OLLA PODRIDA
SPRING 1964

REFERENCE COLLECTION
FOR USE IN THE LIBRARY ONLY
BERKELEY PUBLIC LIBRARY
BERKELEY, CALIFORNIA

Central History Room
373 B455o Spring 1964
Berkeley High School
(Berkeley, Calif.)
Olla Podrida
31913018180486

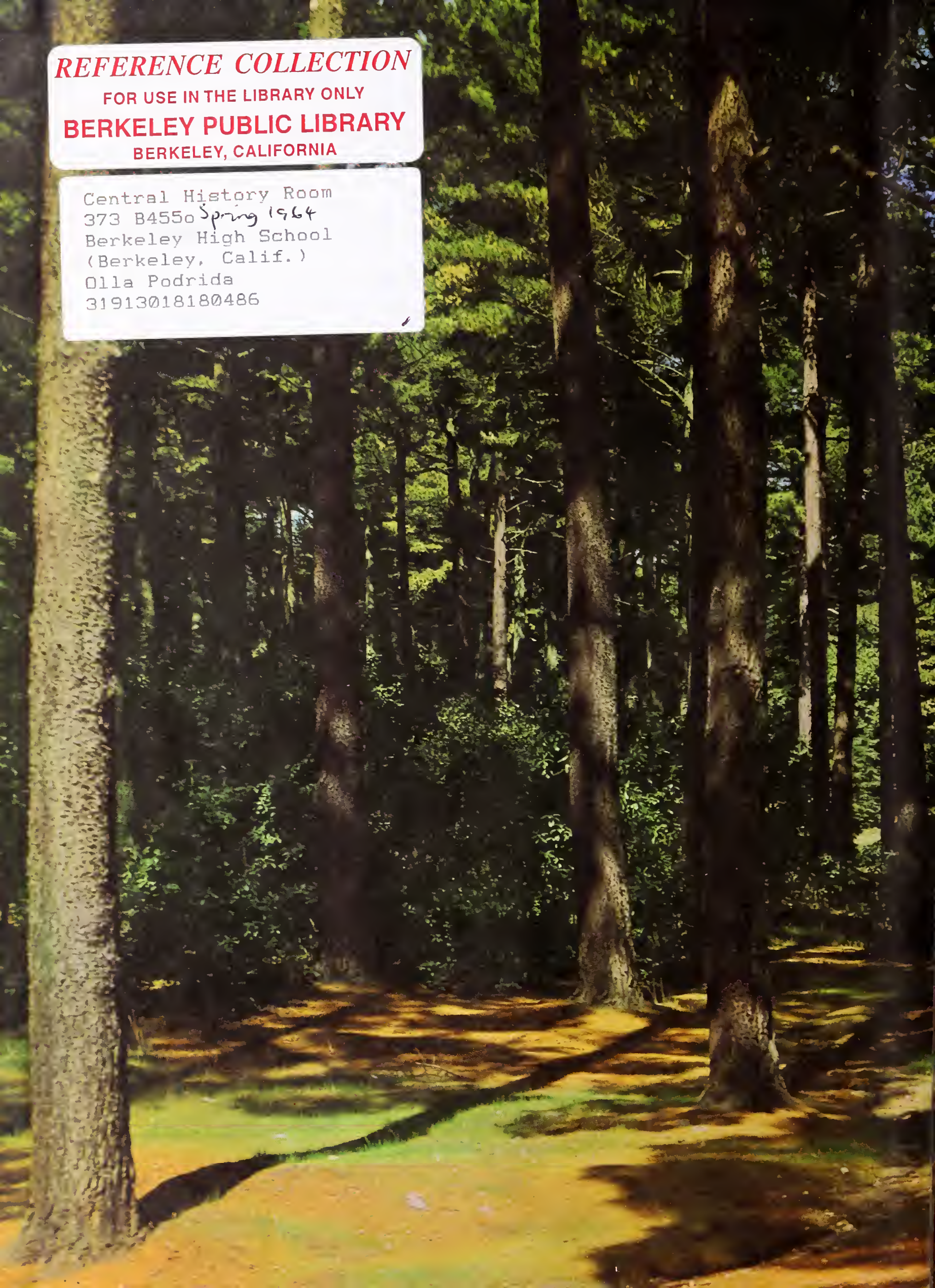

BERKELEY PUBLIC LIBRARY
3 1913 01818 0486

Digitized by the Internet Archive
in 2015

https://archive.org/details/ollapodridaunse_70

BRAZELTON PRINTING
COMPANY BERKELEY

OLLA PODRIDA

Berkeley High School, Spring, 1964, Berkeley, California

DEDICATIONS

CARL HERBERT WENNERBERG
Superintendet of Schools

It is highly appropriate that Superintendent, Carl Herbert Wennerberg, should be one of those to whom this issue of Olla Podrida is dedicated. As Superintendent he has brought to this district a rich background, with a career that has taken him through classroom teaching at the elemntary, secondary, and college level, as well as through service as school principal and superintendent prior to his work in Berkeley.

Under his leadership, the Berkeley School District has pioneered in the classroom and in school-community cooperation. His broad vision has encouraged experimental programs in science, mathematics, and reading; written educational and personal policies; new dimensions in school-city planning; intensive in-service training in child study, inter-group education, and inter-personal relations. He has given encouragement and support to the continuing study of de facto segregation and its problems. His positive action has promoted many projects and school-community activities to reduce misunderstandings and issues which have faced the cosmopolitan city of Berkeley. We are also pleased that, as a result of his leadership, we are currently engaged in a tremendous construction program to meet some of the more urgent needs of Berkeley High School and other schools in the district.

In addition to continuing to act as a Trustee of Redlands University, Mr. Wennerberg was chosen, among several hundred superintendents throughout the nation, to attend the Harvard Conference on Urgent Problems of Public School Administration Today and Tomorrow. He was also chosen from among hundreds of school administrators to meet in Los Angeles to discuss problems of urban youth with the personal representative of the President. In the fall of 1963, he was one of seventy selected from more than 500 school administrators, and spent six weeks in Sweden as a guest of the "Meet Modern Sweden" Committee and of the Swedish Government.

On March 15, 1964, Mr. Wennerberg was presented the California Sun-Reporter's 1963 "Citizens of Merit" award, in recognition of his "continued interest and enthusiasm for the development of the democratic concept of equal opportunity in the field of public education." He joined a distinguished group of previous merit award winners, among whom were Governor Edmund G. Brown, Congressman A. Philip Burton, and Joseph Eichler.

As Mr. Wennerberg leaves this district, in order that he may complete work for his Ph.D. at the University of California, we wish him every success and ask that he take with him our gratitude for the manner in which he has exemplified the democratic philosophy and spirit in his conduct of school affairs.

MR. A. B. CAMPBELL
Assisstant Superintendent of Schools

On June 30, 1964, after thirty-three years of successful and devoted service, Mr. A. B. Campbell retires as Assistant Superintendent of the Berkeley Public Schools. Mr. Campbell, a native Californian, born and raised at Campbell, California, a town named after his pioneer grandfather, was graduated from Campbell High School and then attended San Jose State College, where he was enrolled in the teacher training program. In the Fall of 1918 he was in the Army Training Program at Stanford University.

After the war he moved to Lahaina Maui, Hawaii, where he was instructor for a year in a school for boys. In 1920 he left teaching and worked in the engineering department of a milling company.

In 1921 Mr. Campbell returned to Berkeley, enrolled at the University of California, and received his B.S. Degree in 1923. Upon graduation he returned to Hawaii, where for one year he was Assistant Agriculturist at the Ewa Plantation, Ewa, Hawaii. He then returned to school work and was Director of Rural Training at the University of Hawaii. After three years he became Principal of a grammer school in Wahiawa, Hawaii, and then Principal of a junior high school in Hilo.

In 1929 Mr. Campbell returned to California, became an investment counselor for a firm in San Francisco for two years, and at the same time was enrolled in the graduate school at the University of California.

In the Spring of 1931, he entered the Berkeley School System as an elementary teacher. In the Fall of the same year he was appointed Associate Principal of the University Elementary School. From 1932, until 1938, he was Director of Adult Education and supervised three evening schools besides being Principal of the McKinley Continuation School. In 1933 he received his M. A. degree from the University of California.

Mr. Campbell was appointed Assistant Superintendent of Schools in 1938, a position he held until he was granted a leave of absence to serve in the United States Navy during World War II. There he achieved the permanent rank of Commander.

Mr. Campbell's responsibilities as Assistant Superintendent have been many and varied. He has served as acting Superintendent, interviewed all applicants for teaching positions and recommended to the Board of Education for employment those deemed qualified, assigned teachers to various schools, served as counselor to teachers on educational and personal problems, served as staff consultant to principals, directors, and supervisors on educational, administrative and personnel problems, helped in the preparation of the budget, served on building-planning committee and in any capacity directed or assigned by the Superintendent. These responsibilities he accepted and discharged with friendly efficiency. During these years he has won the respect and affection of hundreds of school employees and parents.

Mr. Campbell has also been very active in community affairs during his thirty-three years in Berkeley. A few are: Member of the Henry Morse Stevens Lodge # 541 F. & A. M.; Past President of the Berkeley Kiwanis Club; Board member of the Family Service of Berkeley, and member of the Bay Area Council on Social Planning. For many years he was in charge of collections during United Crusade campaigns for all Berkeley public and private schools. He is a member of Northbrae Community Church and its Board of Control, a member of American Legion Post #7, and a member of Phi Delta Kappa National Education Fraternity. He has also been a member of and has served on many committees of local, state and national educational organizations.

Mr. Campbell lives in Berkeley, with his wife, Esther, and two sons, David and Ben. His hobbies include fishing, hunting, camping, gardening, music and photography. Now he is retiring from service with the school district. He can be said to be directly responsible for the high caliber of teachers in the district's schools. We wish to express deep appreciation and gratitude for the fine and sincere contributions he has made and the fine personal qualities Mr. Campbell has brought to his position, and for the superior contributions he has made.

DR. GEORGE C. McGINNIS
ASSISTANT SUPERINTENDENT
OF SCHOOLS

As teacher, counselor, principal, and assistant superintendent of schools, George C. McGinnis has served Berkeley's schools with great distinction since 1938.

Dr. McGinnis received his B.S. in 1931 in Civil and Mining Engineering, and his Master's Degree in 1938. In 1956 he was awarded a Doctorate in Education with a dissertation on Contractural Procedures of School Districts.

He returned from Modesto to his Alma Mater, Berkeley High School, in 1938 as a science teacher and counselor. In 1943, he went to Jefferson Elementary School as Principal for a year and then served the following year in the central office as Coordinator of Educational Services. From 1945 to 1948 he held the principalship at Thousand Oaks School. He has since then been Assistant Superintendent of Schools in Charge of Business Services and Classified Personnel.

An inspiring teacher, he was co-author with Berkeley colleague John L. Horning, of **An Open Door to Chemistry,** one of the first science books written for children and published in 1946.

Greatly respected within his profession, he has served both as Bay Section and Statewide President of the California Association of School Business Officials.

But all is not school business with George McGinnis. He is an enthusiastic Bohemian Clubber and a trombonist in that organization's orchestra. Married for 35 years, he takes great pride in his family which includes an engineer son and a daughter who is a teacher.

We salute a distinguished graduate of the Class of 1926, Dr. George C. McGinnis, and appreciate his fine service.

MRS. ESMER CLARK
DIRECTOR OF
SECONDARY EDUCATION

A career spanning 37 years in the public schools of the Bay Area will end this July for Mrs. Esmer Clark, Director of Secondary Education for the Berkeley Unified School District. Mrs. Clark started her teaching career in 1927, at Whittier Elementary School, but moved to Hillside the next year where she remained through 1938. After a year's leave of absence for graduate study, she returned to Berkeley, but this time as a teacher of English and remedial reading at Burbank Jnior High. As the years passed, her reputation grew as a specialist in the field of reading, so in 1952, after another leave of absence for work in the Oakland schools, she returned to Berkeley High School, again teaching all phases of English but specializing in remedial reading.

In 1959, as a fitting climax to her career of service, Mrs. Clark was appointed by Mr. Wennerberg as Consultant in Reading and Coordinator of Secondary Education for Berkeley Schools, a position which grew into her present role of Director of Secondary Education.

Retirement for her will not mean idleness. She has already authored several books on the junior high level and will continue to write. She will serve as an educational consultant. But, most of all, she wants to do a lot of cooking.

Esmer's former students and her associates will miss her.

MR. DONALD CARR
SCIENCE

MRS. FLORENCE SCHWIMLEY
DRAMA

MRS. PHYLLIS SVANE
ENGLISH

Each person contributes to his environment in his own way. Mr. Donald Carr contributed his dynamic personality, wide range of interests and outstanding teaching ability to Berkeley High School. Mr. Carr was a teacher in Berkeley High School for twenty-three years. The highest praise is that he taught well and that he has contributed to the progress of many students. The scholastic achievements of his former students has helped to make the proud academic record of our school. His students will recall his early morning sessions, his thoroughness and his zest for life. To you, Mr. Carr, the best wishes for a long, full and enjoyable retirement.

At long last the spotlight shines on Mrs. Florence Schwimley as she takes a much deserved curtain call at Berkeley High.

It refuses to dim at the tremendous ovation that is being given her for more than twenty-five years of inspirational direction and instruction in things of the theatre that are so much of the rich experience that has been her generous life.

Berkeley High School productions in drama and music have always been so outstanding under her aegis here that they are continually termed 'professional' by the community she has served so successfully and well.

For several generations Mrs. Schwimley has meant DRAMA with every letter of this significant word spelled in glowing neon capitals on the marquee of Berkeley theatre! There has never been a show produced hereabouts that hasn't sparkled in scintilating fashion because of the good, old-fashioned 'hard work' she has put into every small detail that makes a Berkeley High School show not just 'another high school presentation'.

She loves the theatre.

She lives the theatre.

And she has the knack of recognizing student talent and making it appreciated.

Long is the list of Berkeley High School graduates who have found bright careers on stage and screen because Mrs. Schwimley saw in the "the spark" that makes a star!

She has presented the wizardry of 'good theatre' for the last time this semester as a member of your faculty!

Her magic touch, like that of Prospero in Shakespeare's "The Tempest" will no more be yours for the asking. In that gentleman's words to Ariel, the elfin spirit of all things good in life, let us say in true humility:

"Fare thou well!"

To Mrs. Phyllis Svane, teacher of English, we offer this dedication as a token of our appreciation for her many years of devoted service to Berkeley High and to the Berkeley school system.

After previous service at Edison and at Willard, Mrs. Svane became a permanent teacher at Berkeley High School in 1939.

Her service has been characterized by sincere interest in the personal and the educational welfare of her students.

Mrs. Svane is the kind of teacher who cannot be replaced.

PRINCIPAL'S MESSAGE

MR. EMERY J. CURTICE
PRINCIPAL

The next two and one-half years are going to be quite hectic at Berkeley High School. The patience of students and faculty will be subjected to the ultimate in terms of interruptions, noise and confusion in general. An extensive building and remodeling program will be undertaken, beginning June 15, 1964.

By September of 1964, the boys' and girls' locker rooms will be completely remodeled and other minor changes and additions will be completed, ready for the opening of the fall term.

The new cafeteria and the new building which will house the Accountant's Office, Home Economics, M.R., and English classrooms, Counseling, Administration and Attendance are scheduled to be completed by September of 1965.

The present Academic Building will be completely remodeled and ready for occupancy by September of 1966. At this time, the bungalows will be removed and the campus will be landscaped.

Please come back and see us when the building program is completed and see Berkeley High School in its remodeled state.

Your Principal,

Emery J. Curtice

Emery J. Curtice

EDITOR'S MESSAGE

CLAUDIA NELSON
POD EDITOR

We have come to a symbolic junction or crossroads in our life where we must choose a direction — a pathway leading to our intellectual and spiritual goals. The great have walked the pathways before us. They have not chosen the familiar, well-trodden routes, but have struck out into uncharted, tangled areas to reach a climate of unfettered ideas

To believe that our chances are less, to lament upon the unrest and unsolved problems of our time is sheer impertinence. The selfsame source of light has penetrated the consciousness of the great and near-great through the ages. It is ours for the earning! We must accept the challenge AND the LABOR to help mankind in his quest for beauty and truth — albeit, at times, we feel — to judge by the screaming headlines — that man has forgottten the nature of his quest.

We must remember, too, that each path has a mind at its source! Among us may be one to forge a solution to some of man's eternal problems. Some of us may choose the contemplative life of the researcher or scholar . . . a pathway through the quiet, endless forest Mandkind has always appreciated the majesty and mystery of the trees The poet Holmes has said:

In fact, there's nothing keeps its youth
So far as I know but a tree and truth . . .

However, we must realize that trees thrive on **closeness**. A person cannot be so isolated that his fate will have no effect on the welfare of many.

Others of us may choose to brace ourselves for the steamy jungles of politics and human welfare; while still others may try for the steep, rocky, barren, and lonely routes of science. Whatever the choice, we must believe in the sanctity and excellence of life and remember from Troilus and Cressida:

The end crowns all;
And that old common arbitrator, Time,
Will one day end it.

Claudia Nelson
EDITOR

THE ROAD NOT TAKEN

Robert Frost

Two roads diverged in yellow wood,
And sorry I could not travel both
And be one traveler, long I stood
And looked down one as far as I could
To where it bent in the undergrowth;

Then took the other, as just as fair,
And having perhaps the better claim,
Because it was grassy and wanted wear;
Though as for that the passing there
Had worn them really about the same,

And both that morning equally lay
In leaves no step had trodden black.
Oh, I kept the first for another day!
Yet knowing how way leads on to way,
I doubted if I should ever come back.

I shall be telling this with a sigh
Somewhere ages and ages hence:
Two roads diverged in a wood, and I–
I took the one less traveled by,
An that has made all the difference.

FACULTY

ADMINISTRATION

M. Ray Hitch

George Wilson

Fred Moffett

Emery Curtice

Muriel Uulrey

Thomas Parker

COUNSELORS

AND

DEPARTMENT HEADS

Mr. Vernon Wenrich

Mr. Albert Auch

Mr. Jay Aungst

Mrs. Helen Cassidy

Mr. William Daoust

Mr. David Dunlap

Mrs. Blanche Hagopian

Mr. Raymond Hernandez

Miss Ruth Jennings

Dr. Alden Olson

Mrs. Bonnie Rice

Mr. John Urlaub

Mr. Martinus Van Waynen

Mr. Palmer Whitted

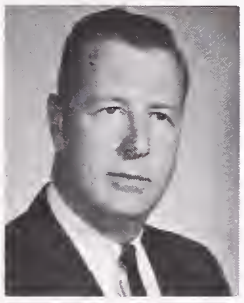
Mr. Sidney Scott

Mr. James Pendleton
English

Miss Virginia Thickens
History

Mr. Glenn Reynolds
Mathematics

Mr. John Day
Business Ed.

Mr. Henry Nelson
Science

Mr. Oliver Washburn
Foreign Languages

Mr. Joseph Berruezo
Industrial Arts

Miss Nova Bartlett
Art

Mrs. Jean Gregerson
Girls P.E.

Mr. Donald Davies
Boys P.E.

ENGLISH

Mr. James Pendleton, D. Ch.

Mr. John Barnes

Miss Elizabeth Bennett

Mrs. May Bunts

Mr. Lucien Copley

Mr. Richard Ehlers

Mr. Burton Filut

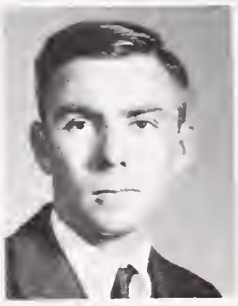
Mr. John FitzGibbon

Miss Ruth Hammetter

Mrs. Jeanne Hawk

Mrs. Sybil Jacobson

Mr. William Kennedy

Mr. Kenneth MacDonald

Mr. John Manley

Mrs. Feelie McCann

Mr. Willard Moore

Mr. Marquis Patterson

Mrs. Florence Schwimley

Mrs. Caroline Smid

Miss Anne Smith

Mrs. Phyllis Svane

Mrs. Cherry Taylor

Mrs. Phyllis Walker

Mrs. Jacqueline White

Miss Patricia Wilsey

Mr. Glen Wright

SPECIAL EDUCATION

HISTORY

Mrs. Iris Baker

Mr. Douglas Boyce

Mr. Floyd Kellis

Mrs. Eleanore Lund

Mr. Wallace Scott

Miss Virginia Thickens

Mr. Eric Anderson

Mr. William Fiedler

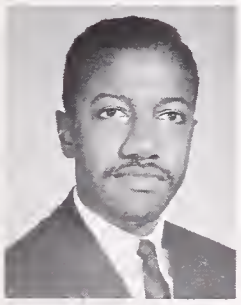
Mr. Clarence Hampton

Mr. Daniel Helix

Mr. Thomas Johnson

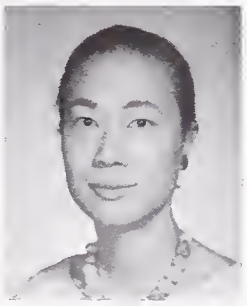
Mrs. Ying Kelly

Mrs. Samantha Lee

Miss Janet Nutzman

Mr. Glenn Pape

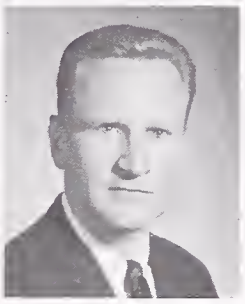
Mr. John Patterson

Mrs. Nancy Spaeth

Mrs. Carol Stack

Mr. Lynwood Teller

Mr. Brice Todd

Mr. Anthony Tudisco

Mr. Leo Vuosalo

Miss Thomasine Wilson

Mrs. Katherine Yamada

Miss Cherry Taylor

Mr. Joseph Trentecoste

Mr. Glen Reynolds
D. Ch.

Mr. Donald Akey

Mrs. Frances Collins

Mr. William Johntz

Mr. Richard Menken

Mrs. Mildred Morgan

Mr. Samuel Newcom

Mrs. Ann Ryan

Mr. Nash San Martin

Miss Margeret Shedd

Mr. Fred Wehking

Mr. Leon Westover

Mr. Kirk Young

MATHEMATICS

SCIENCE

Mr. Henry Nelson
D. Ch.

Miss Doris Brenneman

Mr. Alwin Caburi

Mr. Harry Choulett

Mr. James Dickey

Mr. Robert Dunk

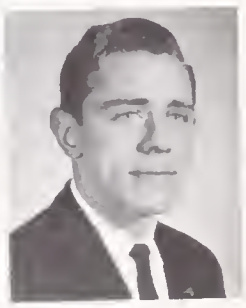
Mr. Franklin Fitz

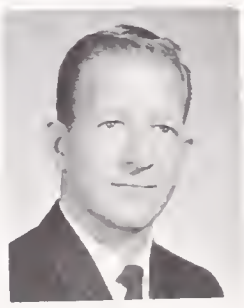
Mr. Albert Fourmey

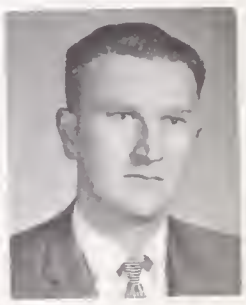
Mr. Clession Harvey

Mr. Edger Manske

Mr. Robert Mehus

Mr. Jefferson Nash

Miss Emily Ray

FOREIGN LANGUAGES

Mr. Oliver Washburn

Miss Bonnie Byrns

Mrs. Marcia Davilla

Miss Mary Demeure

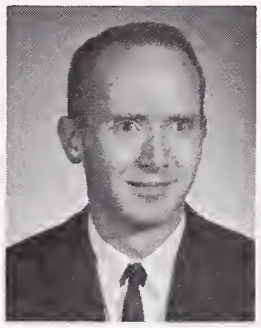
Mr. J. P. Dillingham

Miss Anne Hahne

Mrs. Rehta Jogo

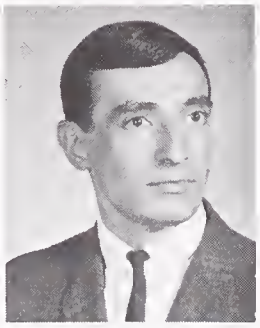
Mr. Henry Lorenzo

Mrs. Erika Pillars

Miss Arleen Pepetto

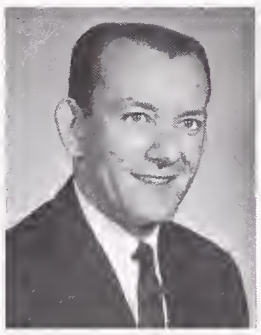
Mr. Donald Shrump

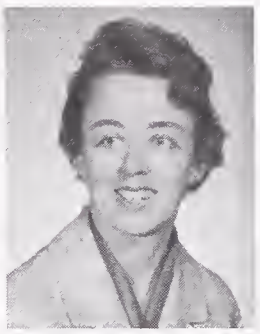
Mrs. Mary Small

Mr. Joseph Trentecoste

Mr. Willard Moore

HOME ECONOMICS

Mrs. Anita Grandy

Mrs. Hildreth Headrick

Mrs. Gertrude Tenney

ART

Miss Nova Barlett

Mr. John Costarella

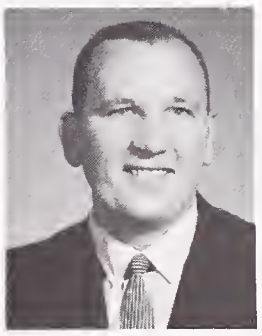
Mr. Eugene Langille

Mrs. Edna Lawson

INDUSTRIAL ARTS

Mr. Joseph Berruezo

Mr. Herbert Constant

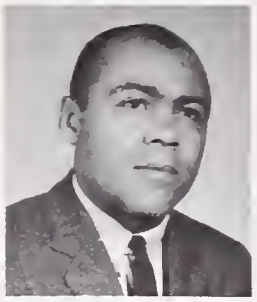
Mr. Fredrico Ivey

Mr. David Jehlik

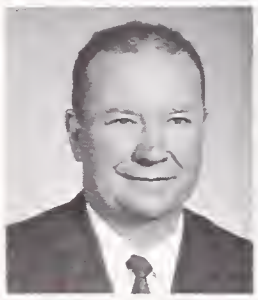
Mr. Roy Linstedt

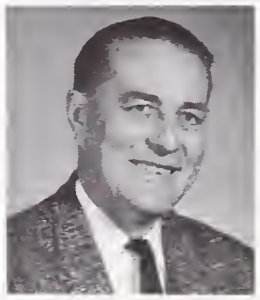
Mr. Robert Rajander

Mr. Philip St. Martin

Mr. Jess Salmon

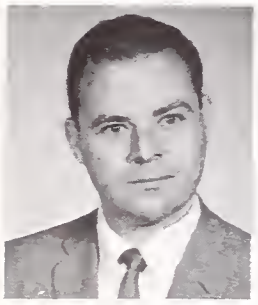
Mr. Herbert Schlackman

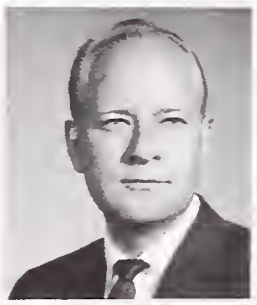
Mr. John Van Zomeren

BUSINESS EDUCATION

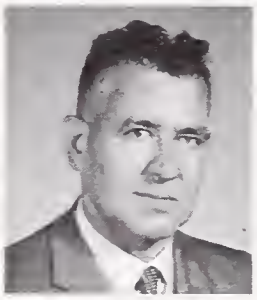
Mr. John Day

Mrs. Carol Albright

Mr. Fredrick Boehne

Mr. Richard Endsley

Mr. James Gayner

Mr. Gary Howard

Mrs. Edetha Keppel

Mr. Jack Ludemann

Mr. Hardie Robbins

Mrs. Irene Rocker

Mr. Philip Swinford

Miss June Thompson

DRIVERS EDUCATION

Mr. Frederick McNair

Miss Robertine Pace

MUSIC

Mr. Thomas Haynes

Mrs. Jacqueline Hardester

Mr. Robert Lutt

Mr. Robert Pearson

LIBRARY STAFF

Mrs. Larissa Rulofson

Mrs. Louise Casswell

Miss Louise Wheeler

Miss Elinor Wood

GIRLS' PHYSICAL EDUCATION

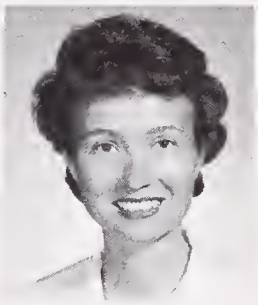
Mrs. Jean Gregerson

Miss Luella Anderson

Mrs. Frances Block

Mrs. Elizabeth Janssen

Miss Georganna Johnston

Mrs. Jean Kennedy

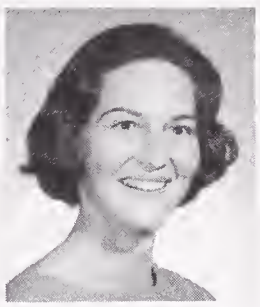
Mrs. Elizabeth Patterson

Mrs. Eleanor Yukic

BOYS' PHYSICAL EDUCATION

Mr. Donald Davies

Mr. Donald Allin

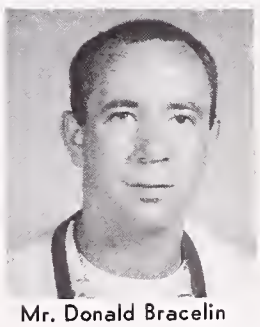
Mr. Donald Bracelin

Mr. Grover Garvin

Mr. Rich Hacker

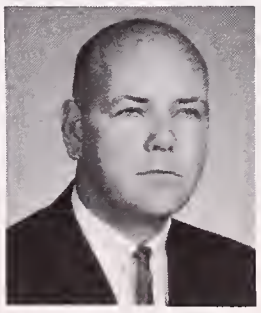
Mr. L. W. Hensley

Mr. LeRoy Mims

Mr. Gerald Scattini

Mr. Sol Tesman

STAFF

ACCOUNTANT'S OFFICE STAFF

Mr. Roy Okerstrom

CAFETERIA STAFF

Mrs. Sunny Boehrer
Mrs. Roberta Fricken
Mrs. Evelyn Hall
Mrs. Nola Knox
Mrs. Alvina Lueder
Mrs. Lorrane Mann
Mrs. Phyllis Panerio
Mrs. Esther Pearson
Mrs. Pauling Perry
Mrs. Ethel Ritchie
Mrs. Iva Strahl
Mrs. Roxye Williams

MAINTENANCE STAFF

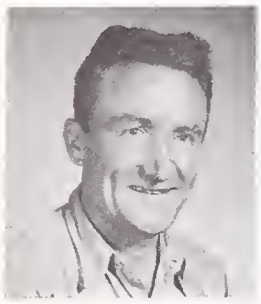

Mr. Rocky Adams

Mrs. Elvira Gordon

Mr. Orie Davis

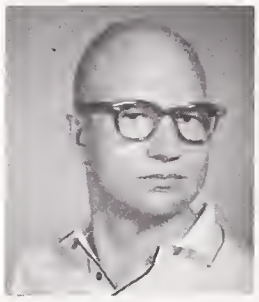

Mr. Jimme Gott

Mr. Ken Hampton

Mrs. Emma Harlamoff

Mr. Conrad Hill

Mr. Mike Andrews
Mr. Joe Bell
Mrs. Verna Erickson
Mr. Eddie Genevich
Mr. Fred Hamilton
Mr. Curtice Hewitt

MAIN OFFICE STAFF

Mrs. Eva Hayes

Mrs. Caroline Hennington

Mr. Morris Lackey

Mr. John Wheaton

Mr. Charles Hope
Mr. Paul Jones
Mr. Leland Kellner
Mr. Ronald Labruren
Mr. Marshall McGraw
Mr. George Neeley
Mr. Jay Royce
Mr. Homer Talley
Mr. Robert Walker
Mr. J. Rucker

Miss Frances Shaw

Mrs. Mary Walter

NURSE

Miss Frances Hopkins

ARTS AND ACTIVITIES

The Arts Federation of Berkeley High School

Presents

SOUTH PACIFIC

By Richard Rodgers and Oscar Hammerstein II

The Cast in Order of Appearance

NGANA ..... Jeanie Sonobe
JEROME ..... Mark Sonobe
LEILANI ..... Lorene Okawa
HENRY ..... John Schunhoff
ENSIGN NELLIE FORBUSH ..... Kristine Comandant
EMILE DE BECQUE ..... Preston Staley
BLOODY MARY ..... Kathy Withers
STEWPOT ..... Eric Hammerquist
LUTHER BILLIS ..... Brian Fretter
PROFESSOR ..... Blair Paltridge
LT. JOSEPH CABLE, USMC ..... Roger Haseltine
CAPT. BRACKETT, USN ..... John Logan
CMDR. HARBISON, USN ..... Scott Snowden
YEOMAN HERBERT QUALE ..... Leon Browne
SGT. KENNETH JOHNSON ..... James Ellison
SEABEE RICHARD WEST ..... Charles Williams
SEABEE SPIDER WEBB ..... Andy Partos
SEAMAN TOM O'BRIAN ..... William Howland
RADIO OPERATOR McCAFFREY ..... Larry Maisel
STAFF SGT. HASSINGER ..... Don McFarland
SEAMAN JAMES HAYES ..... Ted Knapp
PTE. SVEN LARSEN ..... Robert Schwiers
SGT. JACK WATERS ..... Don Barr
SEAMAN ALEX HENDERSON ..... Bill Haigwood
SEABEE ALAN CRAWFORD ..... Michael Larrance
PTE. VICTOR JEROME ..... Moses Mason
SEAMAN JACK ABNER ..... Jack Matson
LT. MARSHALL ..... Anne Clark
ENSIGN DINAH MURPHY ..... Sarah Wasley
ENSIGN JANET McGREGOR ..... Brownwyn Vincent
ENSIGN CORA McRAE ..... Faye Butler
ENSIGN SUE YAEGER ..... Sue Johnson
ENSIGN LISA MARELLI ..... Rosanne Icardi
ENSIGN CONNIE WALEWSKA ..... Cici Flournoy
ENSIGN PAM WHITMORE ..... Cam Corlett
ENSIGN BESSIE NOONAN ..... Alma Garcia
ENSIGN BETTY PITT ..... DeAnna Dwight
ENSIGN RITA ADAMS ..... Virda Hockenhull
LILIAT ..... Helen Vitan
MARCEL ..... Mike Williams
LT. BUZZ ADAMS ..... Bruce Rosen
YEOMAN HANK ALBEY ..... Primal de Lanerolle

FRENCH GIRLS: Karin Bjorklund, DeAnna Dwight, Virda Hockenhull, Sue Markham, Kathy Raab, Ena Smith.

ISLANDERS: Liz Cannon, Tanya Dennis, Laurie Morgan, Barbara Rogers, Carla Spindt, John Schunhoff, Mike Williams, Paul Brown.

NUNS: Vicki Beale, Chris Phillips.

"THE CRUCIBLE"

CAST

Bill Haigwood	John Proctor
Sue Johnson	Abigail Williams
Allison Gundlefinger	Elizabeth Proctor
Virda Hockenhull	Mary Warren
Mike Ritter	Deputy Governor Danforth
Ron Dorfman	Gilles Corey
Jim Taylor	Reverend John Hale
Don Barr	Judge Hathorne
Scott Snowden	Ezekiel Cheever
John Schunhoff	Francis Nurse
John Logan	Reverend Samuel Parris
Heidi Hinshaw	Betty
Jackie Braxton	Titubt
Ann Welpton	Mercy Lewis
Karen Huffman	Ann Putnam
Bob Hamilton	Thomas Putnam
Sue Markham	Susanna Walcott
Barbara Mocine	Rebecca Nurse
Bruce Rosen	John Willard
Vicki Beale	Sarah Good
Kathy Withers	Martha Corey
Mike Williams	Hopkins
Bob Glaser	extra
Joan Hassler	extra
Barbara Lockwood	extra
Kathy Siefert	extra

HARMONEERS

This spring Bel Canto Choir appeared in the Spring Music Festival in Debussy's "The Blessed Damozel" We also sang for adjudication for Miss Iva Dee Hiatt of University of California. It has been a challenging year, musically, and a very active one.

BEL CANTO

CONCERT CHORALE

The Concert Chorale is known for its beautiful sounds when it performs all over the Bay Area. There are two things that makes our Chorale distinctive. First, though the Concert Chorale is made up of 69 members, it works as one. Second, the Choraler's have a certain kind of spirit, an "esprit de corps," that is apparent in our performances. Under the fine direction of Mr. Robert Pearson, the Concert Chorale has covered a large variety of challenging music. I would like to thank this year's officers for their support: V. P. Ena Smith; Sec. Nina Wood; Robe Comm. Brian Fretter, Cam Corlett, and Scott Snowden.

Roger Haseltine, President

The Aeolian choir, under the very fine direction of Mrs. Hardester, has given many performances this semester, the highlight of which was the Spring Festival. Each of the seventy-five girls has worked diligently to render performances demonstrative of the choir's fine standards.

I should like to thank Mrs. Hardester, along with my fellow officers for making this semester such a success.

Virda Hockenhull, President

AEOLIAN

BAROQUE ORCHESTRA

ORCHESTRA

THEATER ORCHESTRA

The Theater Orchestra, directed by Mr. Thomas Haynes, is a small group o students selected from the Concert Orchestra who are interested in additional musical activities. This semester, we supplied the music for "South Pacific." Through after school sessions, we succeeded in playing the original score.

Our rehersals are very casual and everyone has a chance to relax and enjoy what they're playing. It gives a student musician extra experience and enjoyment from his instrument.

CONCERT BAND

DANCE BAND

The Berkeley High School Concert Band is basically a training organization made up of students striving to enter the symphonic band. The Concert Band is under the direction of Mr. Lutt and student teacher Mr. Werdesheim.

SYMPHONIC BAND

I have thoroughly enjoyed this past semester's Symphonic Band. The efforts of this fine group have made this a most rewarding term.

At this time I would like to extend my thanks to the officers of the band, Larry Sera, Ann McCowan, Helen Sherry, Steve Curtis, and special thanks to Mr. Robert Lutt for making its success possible.

Robbie Williamson, President

DMS COUNCIL

Sponsors: Mr. Richard H. Ehlers, Mrs. Jacqueline Hardester, Mr. Thomas S. Haynes, Mr. Robert W. Lutt, Mr. Robert Pearson, Mrs. Florence Schwimley.

THESPIANS

SPEAKER'S BUREAU

SPONSOR: MR. EHLERS

DANCE PRODUCTION

SPONSOR:

MRS. JANSEN

TROPHY POLISHING CLUB

SPONSOR:

MR. WILSON

AFS CLUB

PRESIDENT'S MESSAGE

This past semester, the interest in the American Field Service Club has greatly increased and our active membership has more than doubled.

At the beginning of this semester, the club was priviledged with the addition of a third AFS Foreign Exchange Student, Ashok Prakash of India, thus bringing our Exchange "family" to three. Our two other Exchange Students, Sue and Knut, have both taken an extremely active part in school affairs.

Our Exchange Day, held on March 6th, was a rousing success. More than 25 Exchange Students, staying in different High Schools in the area, attended and were taken on a tour of BHS by members of our club.

Our other projects, the Hootenanny and the Casual Day concession were also quite prosperous.

I would like to take this opportunity to thank my fellow officers, the faculty committee, and our sponsor Miss Bennett, for the invaluable assistance they have rendered during the course of the semester.

Bob Johnson

Vice President
KAREN BJORKLAND

Secretary-Treasurer
PEGGY BORT

Secretary-Treasurer
JOAN INTORF

EXCHANGE STUDENTS' MESSAGES

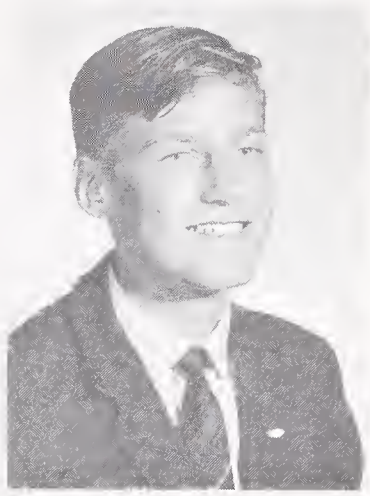

This year has been fantastic. I will never forget the experiences I have had in Berkeley and in Berkeley High. The people I have met have always been nice, and I consider all the friends I have made as my greatest experience. I really do hope that I see some of you in Norway some day.

Thanks to all of you for making this year the greatest in my life.

KNUT BACHKE
A.F.S. Student from Norway

To all my friends — the ones I know well, the ones I met only a few times, the ones I haven't met but passed in the halls during the mad rush to get to class.

A year passes so quickly. A year crammed full with all the new, exciting, and memorable experiences of living in a new country and sharing in your daily life. It is a year I will never forget. All I can say is thank you — faculty and pupils alike of Berkeley High. You made my year here so wonderful.

SUSAN MARKHAM
A.F.S. Student from New Zealand

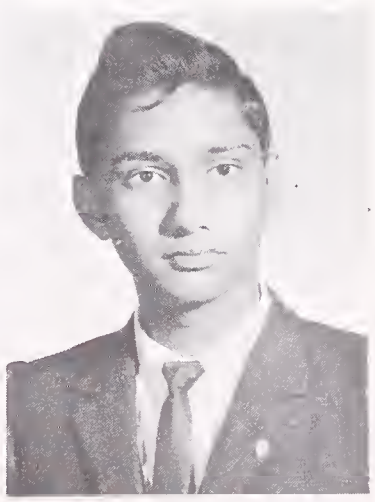

I am honored to have visited the United States of America, as an exchange student member of American Field Service from India.

It has been a laudable venture to come to California and graduate from this large educational institution as well as attend the University of California, after having been on the eastern coast of this country.

Throughout my travels and stay in America I have received a warm welcome, the generosity of which has somewhat overwhelmed me.

The people of my country have grown up in admiration of those who have made this country great, and we preserve the light of Democracy with a great potential in the Far East.

I sincerely hope that my stay here shall strengthen those invisible links between our respective peoples, stronger even than physical links that bind countries together.

ASHOK K. PRAKASH
A.F.S. Student from India

ANGLER'S CLUB

SPONSOR: MR. WASSER

PRESIDENT: FRANK BLUNT

RIFLE CLUB

SPONSOR: MR. CONSTANT

PRESIDENT: JOHN DAVIES

SCIENCE CLUB

SPONSOR: MR. FITZ

PRESIDENT: BOB MINOR

ELECTRONICS CLUB

SPONSOR: MR. JEHLICK

PRESIDENT: FRED TIEF

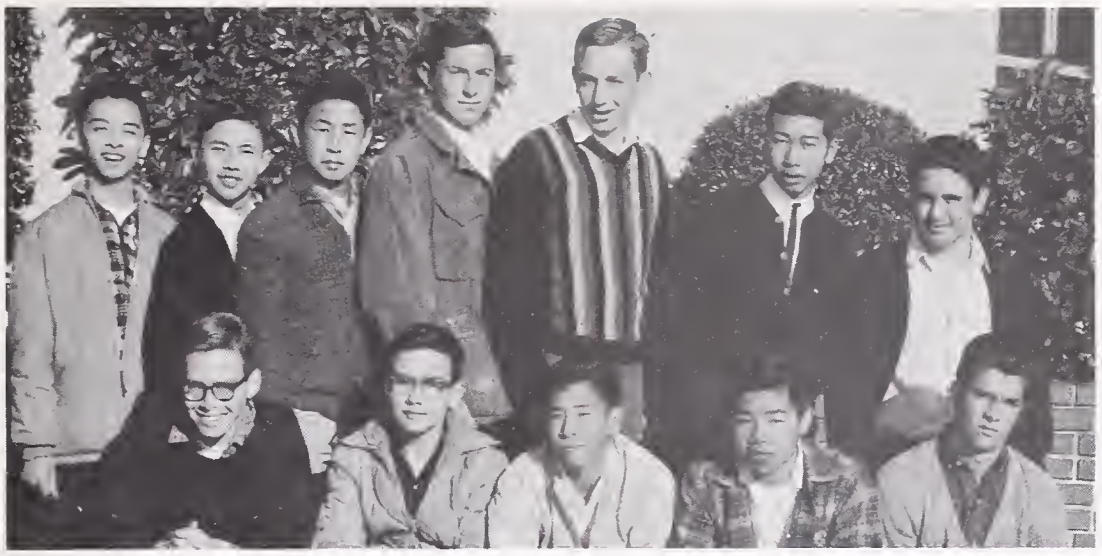

CHESS CLUB

SPONSOR: MR. CHOULETT
PRESIDENT: AL LIM

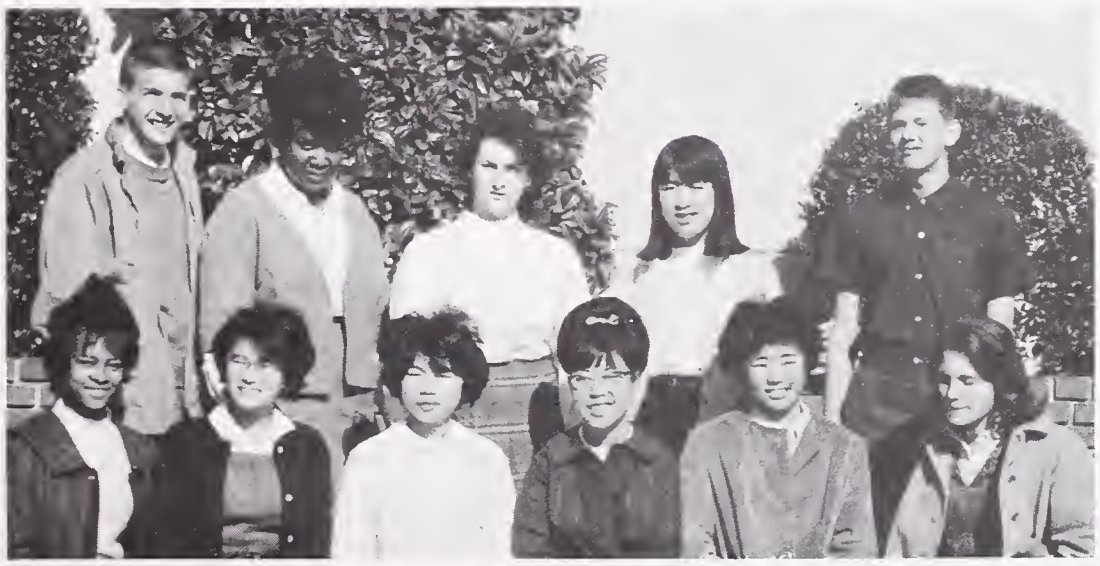

FUTURE TEACHERS CLUB

SPONSOR: MR. IVEY
PRESIDENT: JUDY QUAN

STUDENT CAFETERIA WORKERS

SPONSOR: MRS. LUEDER

TUMBLING AND TRAMPOLINE CLUB

SPONSOR: MR. FITZ

YOUNG REPUBLICANS

SPONSOR: MISS WILSEY

PRESIDENT: JEFF COLTON

INTERNATIONAL CLUB

SPONSOR: MISS BYRNS

PRESIDENT: NANCY SULLIVAN

UN FORUM

SPONSOR: MR. VUOSALO

PRESIDENT: BILL DARROW

KEY CLUB

SPONSOR: MR. HELIX

PRESIDENT:
SCOTT SNOWDEN

JR. ACHIEVEMENT

SPONSOR: MR. LUDEMANN

SPANISH HONOR SOCIETY

SPONSOR: MR. WASHBURN
PRESIDENT: BRIAN McKIBBEN

STAGE CREW

SPONSOR: MR. LANGILLE

RED CROSS COUNCIL

SPONSOR: MR. FITZ

PRESIDENT: HELEN ANDERSON
DAPHNE MARSHALL

COSTUME PRODUCTION

SPONSOR: MRS. GRANDY

FOOD SERVICE

SPONSOR: MRS. TENNY

PRESIDENT: ROSS ANN ANDERSON

MASQUERS CLUB

SPONSORS: MRS. SMID
MR. MANLEY

PRESIDENT: ANNE CLARK
LAWRENCE SMITHY

MANUSCRIPT CLUB

SPONSOR: MISS HAMMETTER

PRESIDENT: NANCY LINDEN

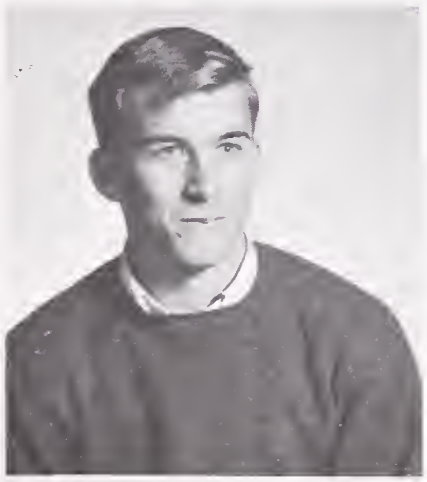

GIRL'S STATE REPRESENTATIVE

CHRIS SCHULTE

BOY'S STATE REPRESENTATIVE

GARY PETERSMEYER

PHOTOGRAPHY CLUB

SPONSOR: MR. WRIGHT

PRESIDENT: DAVID KNIGHT

YOUNG DEMOCRATS

SPONSOR: MR. ANDERSON

PRESIDENT:
DENIS HONEYCHURCH

RACE RELATIONS CLUB

SPONSOR: MRS. WHITE

SPORTS

CHRIS CHEEK

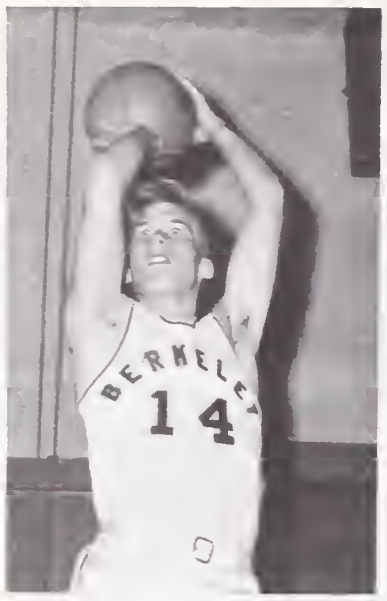

GARY PETERSMEYER

BILLY ROBINSON

DAVE MARSHALL

The 1963-1964 Jacket squad was a good, high-scoring club which experienced a slight mid-season pause that proved disastrous. It was a very small team, depending mostly on hustle and shooting ability. Four boys, Danny Garcia, Claude Rosemond, Hozel Blanchard and Gary Petersmeyer, hit from the floor at over 40%, while Robert Smith hit over 50%. The club's offensive average was 68.8 and the defensive average was 56.8, for a 12 point spread.

At mid-season we lost the services of George Sloan, who had done a tremendous job on the boards for us, and Billy Robinson's unfortunate illness further hampered our rebounding. We adjusted very well to this situation, but it took about two weeks, and a loss to DeAnza in the first game of the second round was fatal.

The club made an excellent showing in winning its last seven games, and proved to one and all that it was a fine club.

L. W. Hensley

L. W. HENSLEY
Varsity Coach

LEFT TO RIGHT: Chris Cheek, Billy Robinson, David Marshall, Albert Eddings, Hozel

VARSITY BASKETBALL

MR. HENSLEY
Coach

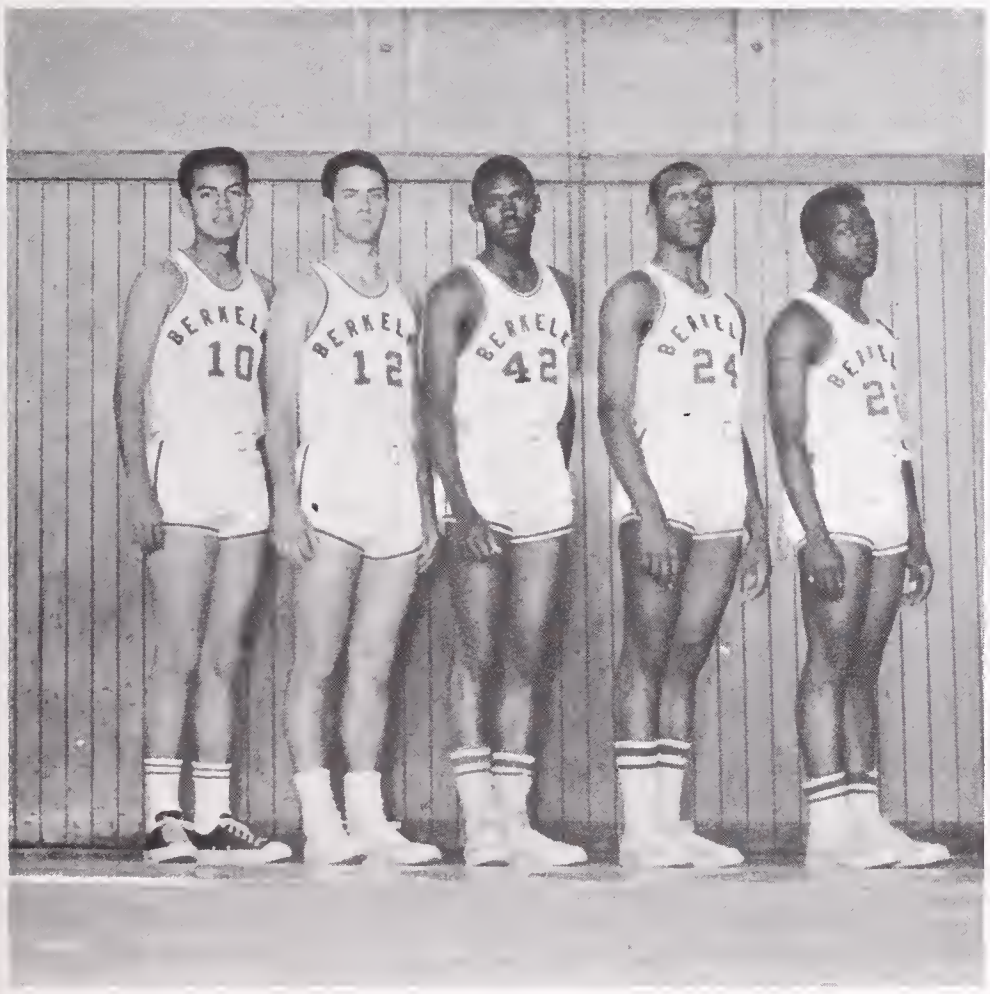

Robert Smith, Gary Petermeyers, Danny Garcia, George Tittman, Blanchard, Kenneth Taper.

SCORES

B.H.S.		Opponets
	Non League	
61	St. Ignatious	56
68	Castlemont	59
63	Lincoln	61
56	Washington S.	62
59	Sacred Heart	61
89	Oakland Tech	57
	League Games	
61	DeAnza	41
84	Pacific	44
68	El Cerrito	37
65	Encinal	51
54	Harry Ells	73
61	San Leandro	62
78	Alameda	62
73	Richmond	62
56	De Anza	66
74	Pacific	51
74	El Cerrito	54
82	Encinal	64
70	Harry Ells	63
61	San Leandro	49
89	Alameda	81
64	Richmond	52
	Sunnyvale Tournament	
79	Del Mar	66
61	Awolt	46
62	Leigh	46
77	Washington (F.)	51

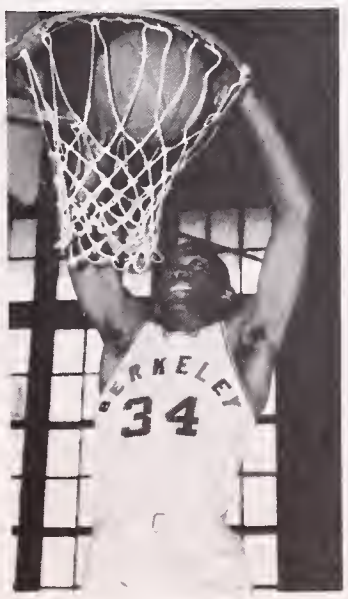

ROBERT SMITH

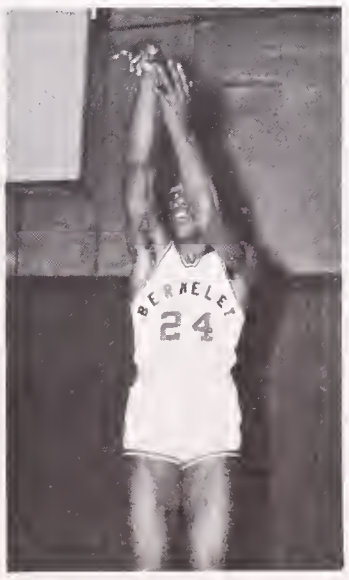

HOZEL BLANCHARD

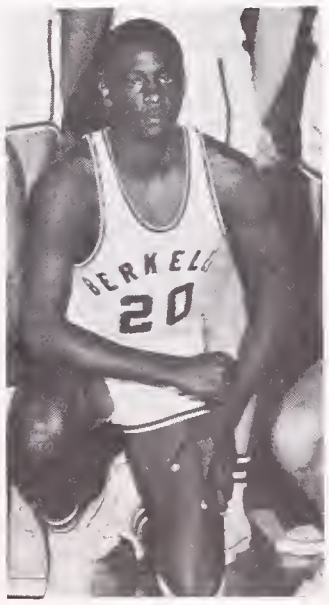

GEORGE SLOAN

J.V. BASKETBALL

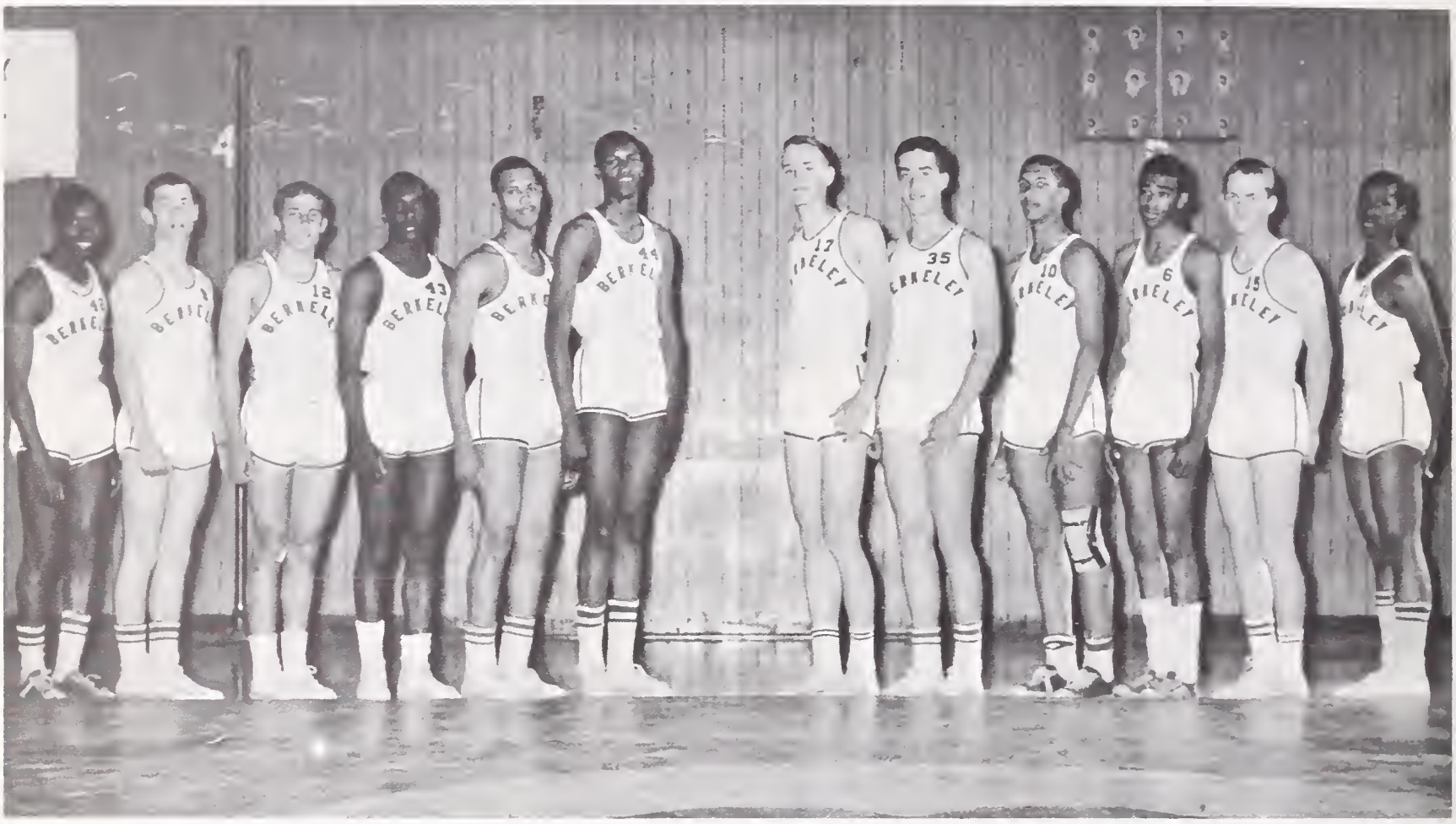

LEFT TO RIGHT: Willie Johnson, Jeff Read, Tom Tesche, Ken Dotson, Charles Yancey, Alonzo Strange, John Black, Norbut Ralph, Johnnie Williams, Bob Rhone, John Reed, Charles House.

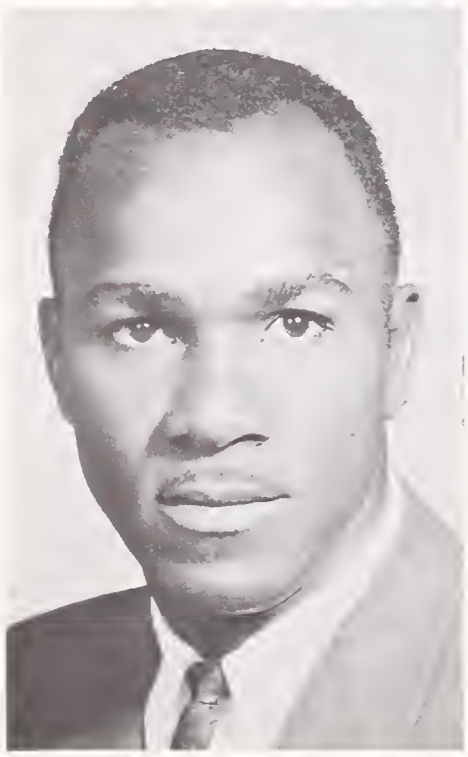

MR. MIMS
Coach

The Junior Varsity Basketball team completed league competition with 14 wins and 2 losses. They finished with the best league record this year. They won 19 games and lost 3 for another successful season. Outstanding players who will play an important part on next years varsity team are: Bob Rhone, Ken Dotson, Jeff Read, Alonzo Strange, Charles Jacobson, Maurice Cole, John Black, John Williams, Willie Johnson and Roland Davis.

J. V. Coach

VARSITY TENNIS

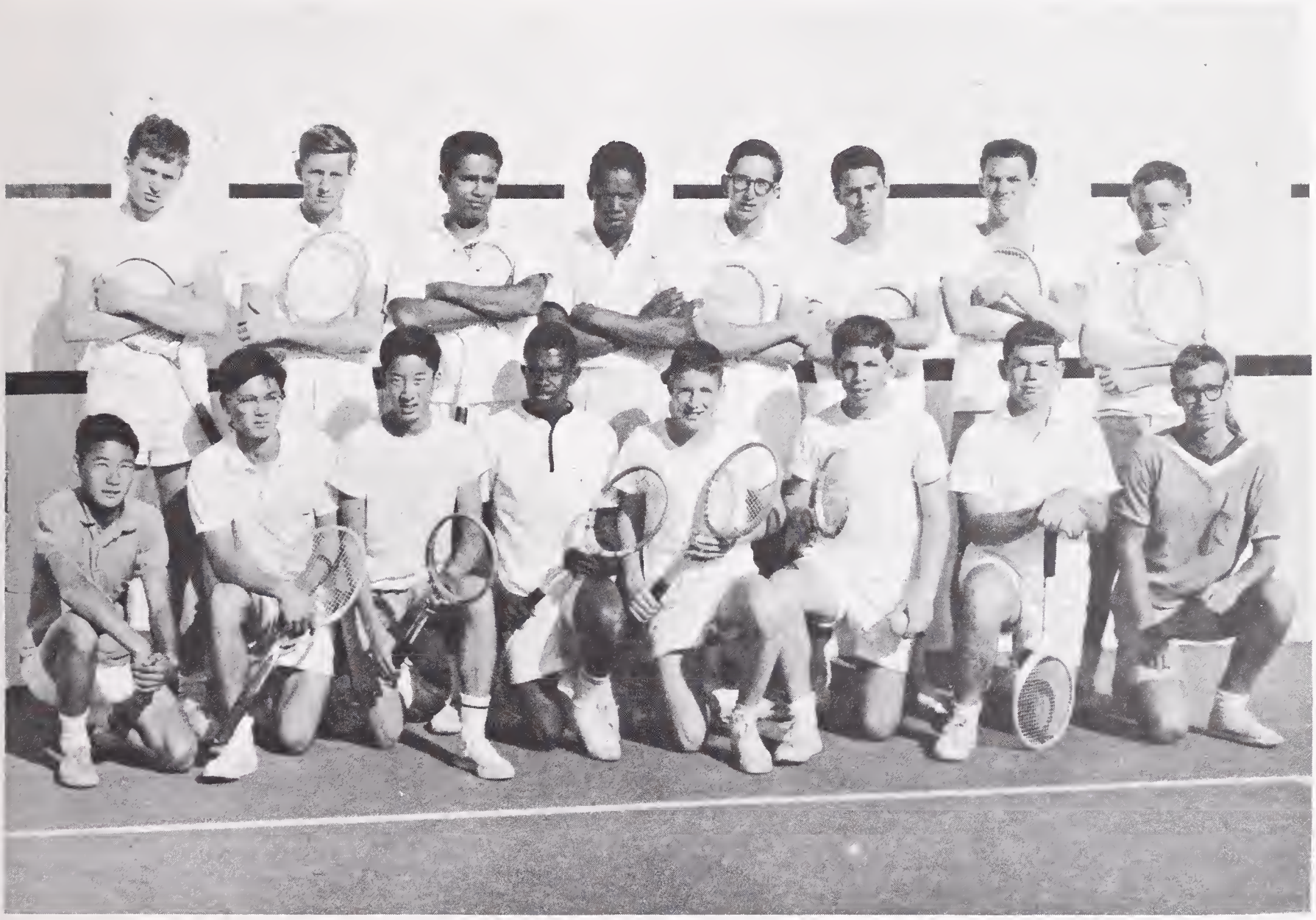

BOTTOM ROW, Left to Right: Tony Li, David Nip, Richard Ho, Elliot Simpson, Tim Hassler, Harold Feiger, Steve Lavar, David Adam. SECOND ROW: Wheat Overstreet, Jim Laurie, Richard Avalos, Mike Barns, Guy Henshaw, George Tittman, Raymond Spruance, Stanley Lekach.

MR. MOFFET
Tennis Coach

The Sports Staff would like to thank the following people for their co-operation and valuable assistance.

Mr. Allin

Mrs. Block

Mr. Bracelin

Ren Brown

Mr. Davies

Mr. Garvin

Mr. Hensley

Mr. Mims

Walter Piagentini

George Tittman

VARSITY TRACK

MR. MIMS
Varsity Coach

We lost many outstanding track men from last years championship team through graduation. This year's team isn't expected to be as strong, but should be stronger in the distances running events. Outstanding men from last years "B" team who could give needed strength are: Ernest Boston, Vernon McCalla, Don Entenman, Mike Hollenbeck, Willie Johnson, Bob Strickland, Howard Hancock, Tom Castro, and Roland Davis.

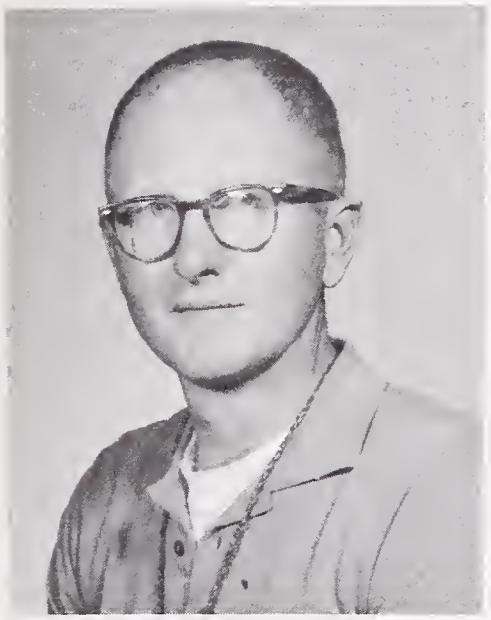

COACH HACKER

"B" TRACK

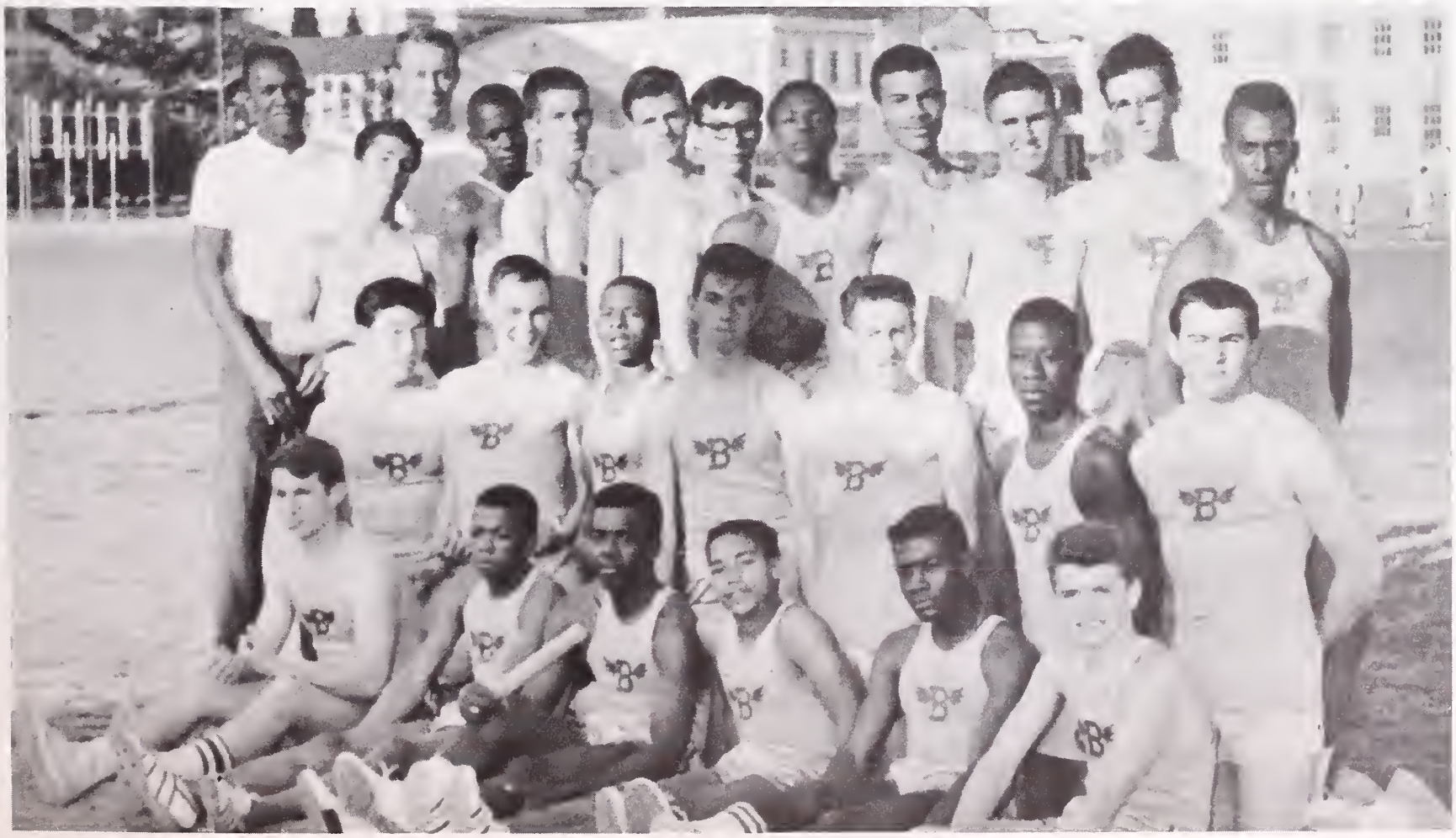

GYMNASTICS

Bolstered by four of the top gymnasts in Northern California, this year's Gymnastic Team is favored to win their fourth consecutive Northern California Gymnastics Championship.

Although lacking in quantity, the team has outstanding quality. One of this state's top high school gymnasts, Co-captain Paul Mayer culminates three years of varsity competition as defending champion in the all-around, side horse, parallel bars, free exercise and long horse events. He has never been defeated in high school competition in the long horse. Senior co-captain Tom Bruce, who would be the top gymnast on any other team, was often a close second to Mayer in many of the Olympic events. Tom was consistently the team's best performer on the still rings. Hard-working Bill Fujimoto pressed Mayer all year for first place on the side horse and occasionally gained valuable points in other events. Jules Bianchi began to live up to his potential with outstanding performances on the parallel bars and horizontal bar, and scored occasionally in the long horse vault.

The all-around performances of Bruce and Mayer over-shadowed the efforts of some fine sophomores and juniors who will be striving to perpetuate Berkeley High as Gymnastics Champions of Northern California.

Don Allin

Gymnastics Coach

MR. ALLIN
Coach

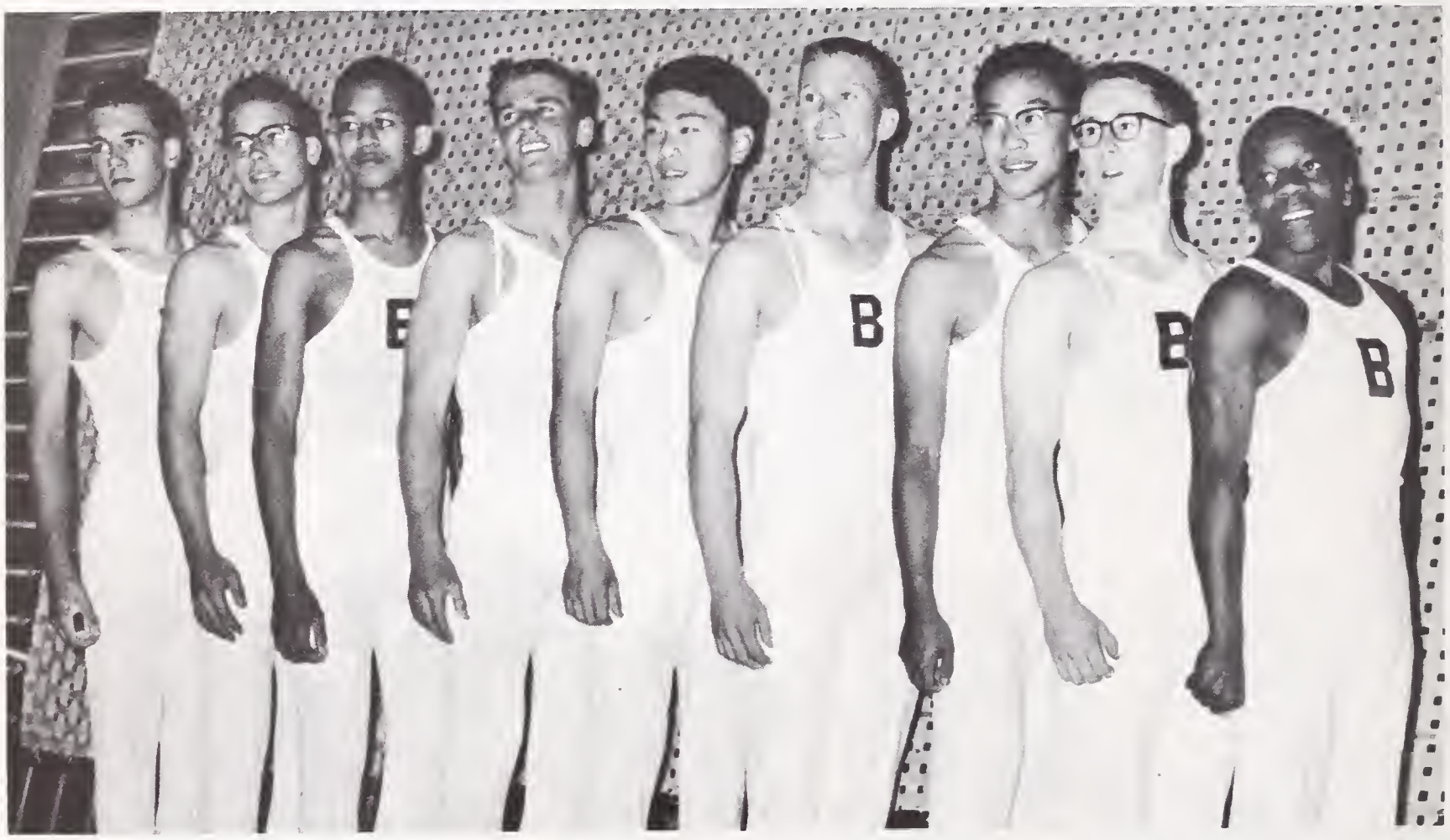

LEFT TO RIGHT: Jim Gerner, Carl Daughters, Charles Williams, Jules Bianchi, Bill Fujjimoto, Paul Mayer, Paul Maio, Tom Bruce, Maurice Williams.

TOM BRUCE
Co-captain

PAUL MAYER
Co-captain

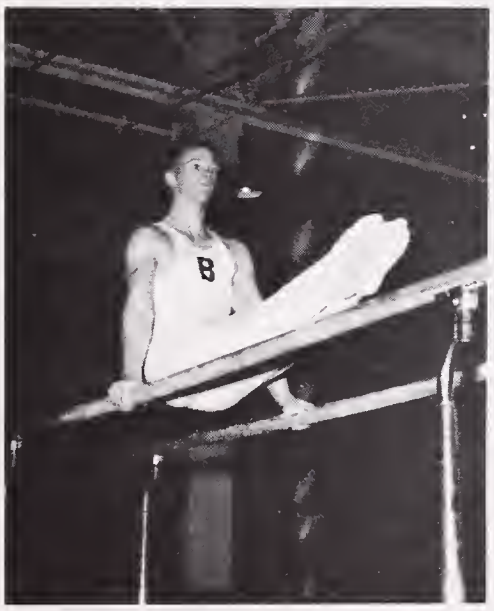

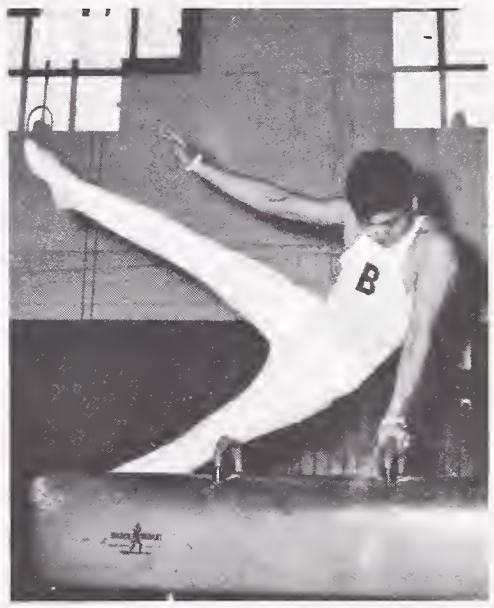

VARSITY GOLF

LEFT TO RIGHT: Roy Triblehorn, Bill Frazee, Curtis Smith, Chris Cheek.

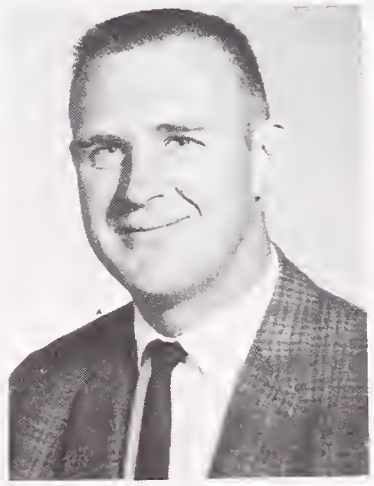

MR. DAVIES
Coach

VARSITY SWIMMING

BOTTOM ROW: Left to Right: Dan Kuhl, Ren Brown, Bill Scott, Bob Glaser, Rob Goodin, Walter Piagentini, Jon Hart, Glenn Yamashita. SECOND ROW: Craig Nelson, Steve Zarley, Bob Ploss, Bob Hester, Bob Gregg, Mike Farrell, Kirk Chiapella, Bob Willson, Tom Lambert, Frank Smith, Alan Hazzard, Mike Woodruff. THIRD ROW: Gabriel Marian, Chris Adamson, John Fendel, mgr., Brian Miller, mgr., Chuck Morrelli, mgr., Dave Riordan, Dave Marshall, Antony Orth, John Fabris, Bob Schwiers, Mike Collins, Steve Job, Coach Bracelin.

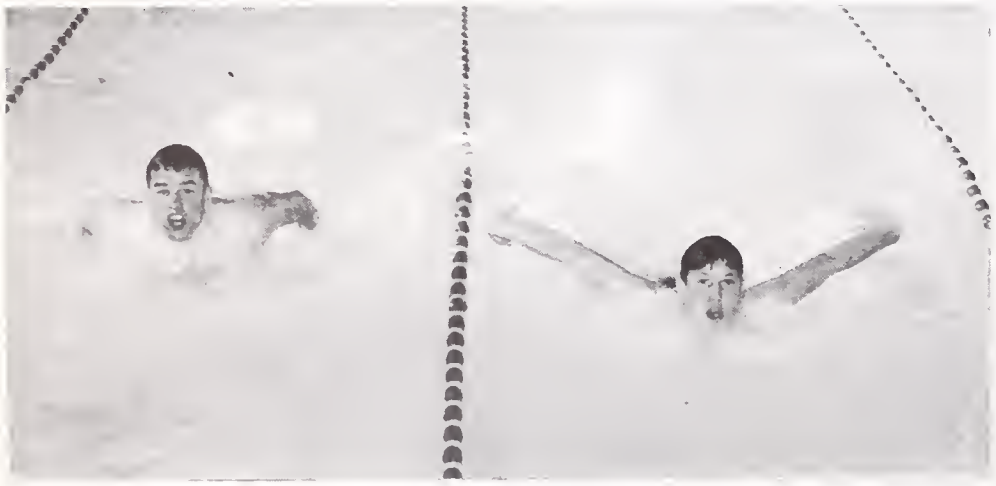

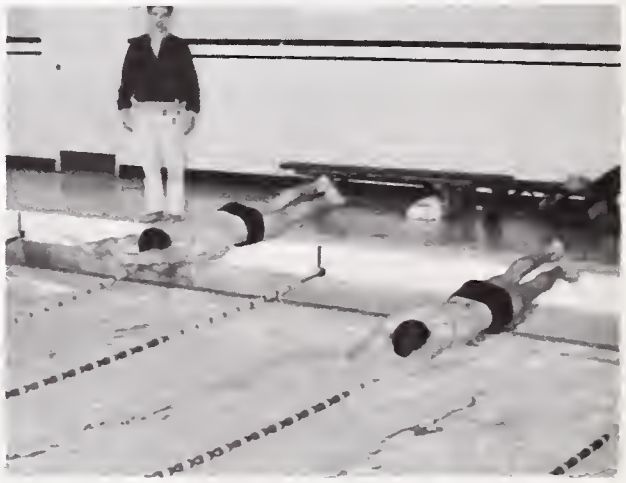

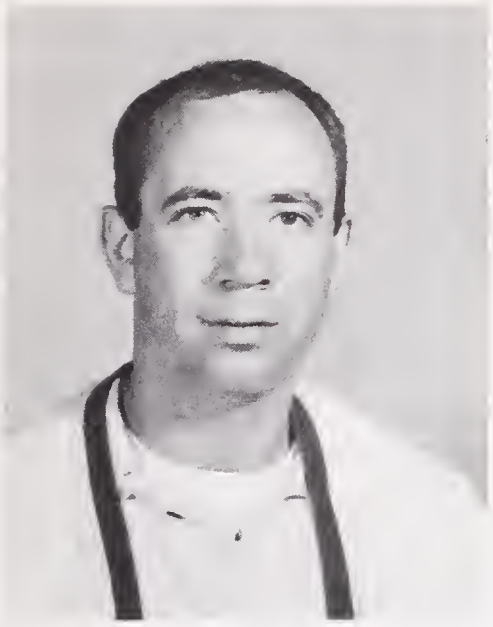

DON BRACELIN
Varsity Coach

The 1964 Berkeley High Swimming Team are a bunch of dedicated young men. They work together as a team. They practice hard and many times ask for a harder workout. This is a young team with good 10th and 11th graders. The seniors on this year's team are Chris Adamson, freestyle; Ren Brown, freestyle, butterfly; Bob Schweirs, freestyle, butterfly; Dan Kuhl, butterfly; Tom Lambert, freestyle, butterfly; Mike Collins, freestyle; Steve Zarley, freestyle; Alan Terenishi, freestyle; Bob Ploss, back stroke; Bob Hester, backstroke; Bob Glaser, freestyle; Walter Piagentini, diving; Bob Gregg, breast.

Congratulations on a most successful season, 1964, and best of luck in 1965.

Don D. Bracelin
Swimming Coach

Don D. Bracelin

"B" SWIMMING

BOTTOM ROW, Left to Right: Glenn Yamashita, Ronald Kihara, Rod Windle, Steve Harrington, David Brownell, Tony Violich, Ren Brown, Bob Sproul. SECOND ROW: Steve Chun, Charlie Oman, Allan Teranishi, Andy Sun, Tom Phair, Jim Soule, Walter Piagentini, Dan Kuhl, Ton Lambert. THIRD ROW: Coach Bracelin, Tony Tripp, Armie Mason, Dan Henderson, Ted Reioux, Paul Heshaw, David Millman, Michael Farrell, Donald Lasarte.

VARSITY BASEBALL

BOTTOM ROW, Left to Right: Stan Nakahara, Dan Garcia, Fred Dukes, Gary Petersmeyer, Jeff Read, Dennis Frese. SECOND ROW: Greg Christman, Gerold Bovich, Jack Hanan, Paul Cotton, Devoin Anderson, Ray Couch. THIRD ROW: Coach Garvin, Chris Gunnell, Ron Jackson, Wylie Wright, David Arthur, Ray Brown, mgr. Phil Gums, not pictured.

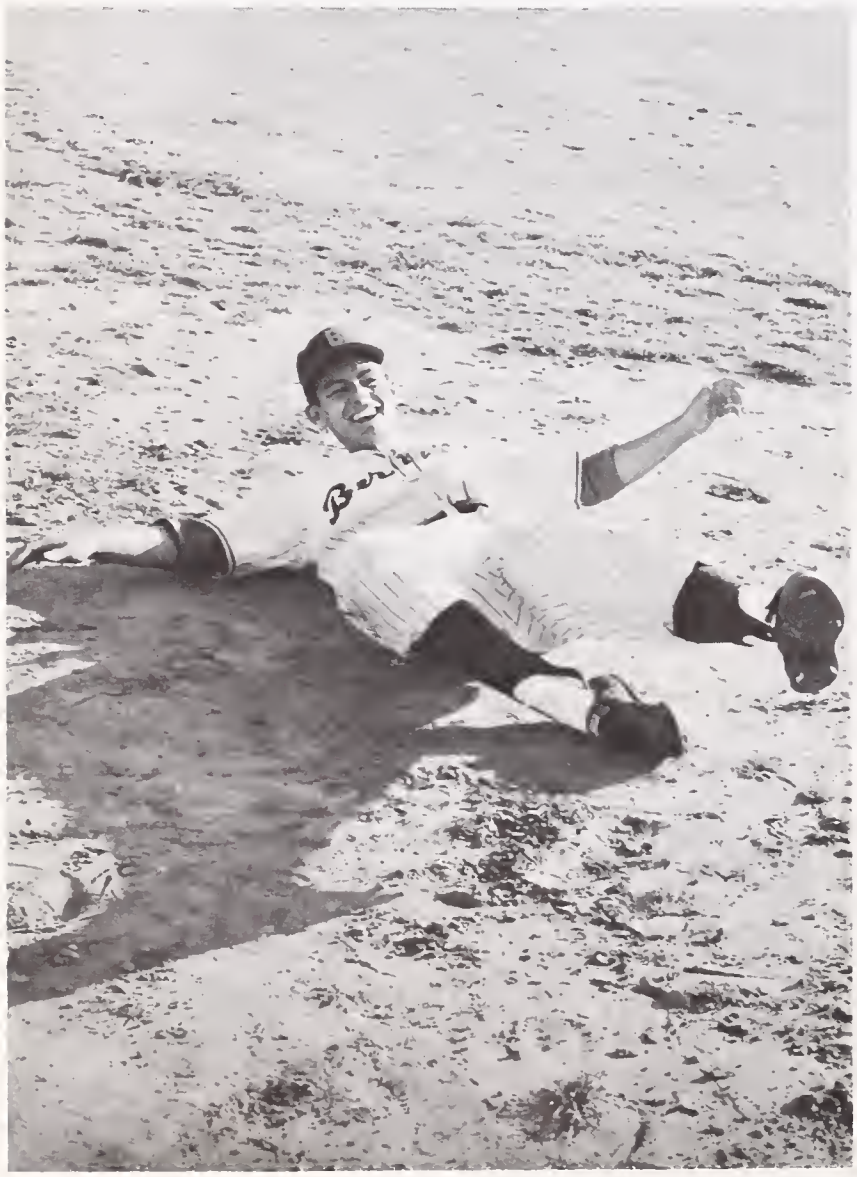

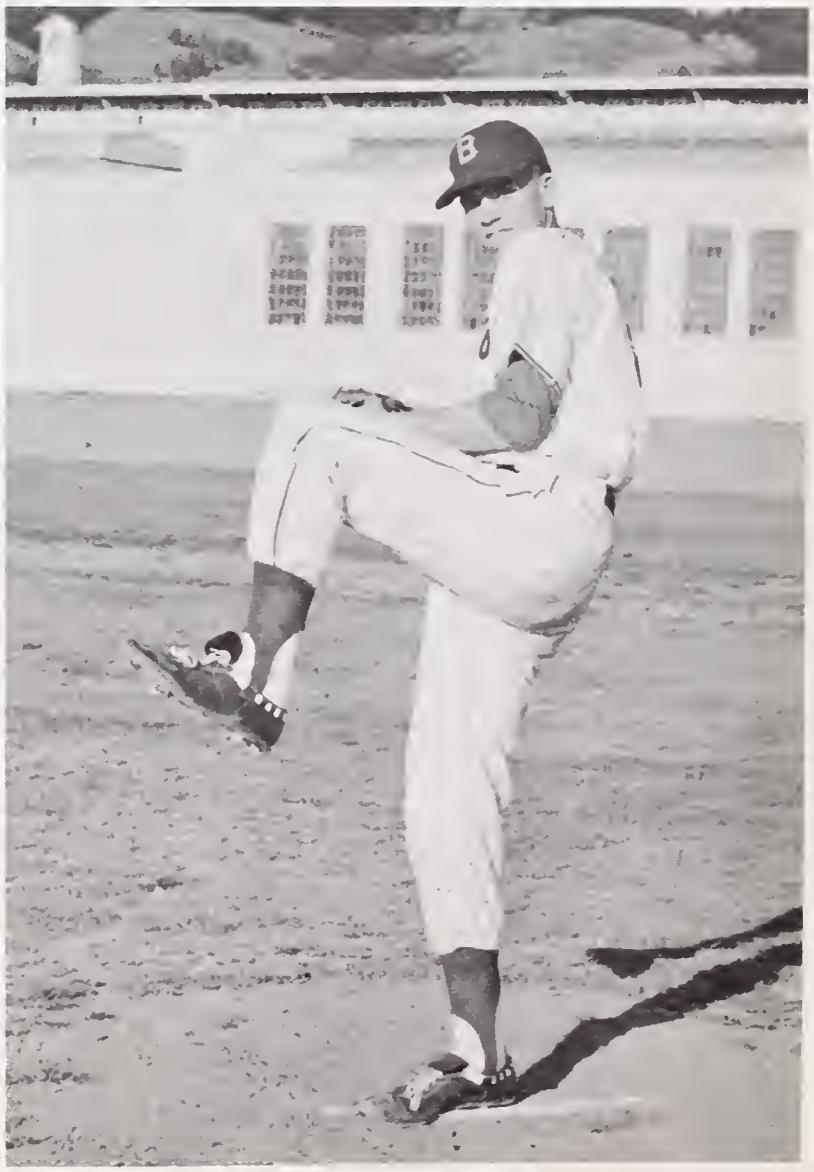

The Berkeley High School baseball team of 1964 is made up of seven varsity lettermen who should help to improve on last year's ACAL record of 8-8. Seniors David Arthur and Junior Phil Gums are the backbone of a strong pitching staff with adequate help from Jeff Read and Dan Garcia. Gerald Bovich and Dwain Anderson hold down the keystone, while Dennis Frese returns for another fine year at First base. Letterman Gary Petersmeyer and senior footballer Stan Nakahara held down the catching position and have done a fine job. Roy Couch is back for another year in centerfield and his all-around play is the backbone of the defense. The squad is few in number, but determination and a desire to win more than make up for the lack of players. The bat of Greg Chrisman helped the team in many spots, while Chris Gunnell and Paul Cotton are important assets to our bench strength. Newcomer Ron Jackson looks like a potential bright light in the infield and at bat, but only time will tell. Jack Hanan rounds out the squad as a relief pitcher, and has looked good at times. The entire baseball program was moved to San Pablo this year, and despite the inconvenience experienced by all, the '64 season was a unique one for all involved.

Grover Garvin

GROVER GARVIN
Varsity Coach

SPIKE HENSLEY
J. V. Coach

J.V. BASEBALL

BOTTOM ROW, Left to Right: Cliff Elles, Bishop Burroughs, Ron Uchiumi, Ted Canty, Jessie Ramirez, Todd Fujinaga. SECOND ROW: Valcour Carroll, Everett Green, Dennis Majjor, Charles House, Leonard Darris, Thornton Vaughn, Johnnie Williams. THIRD ROW: Ray Brown, mgr., John Read, Wiley Wright, Greg Carter, Sam Jiles, James Anderson, Gale Larks, Coach Hensley.

Berkeley

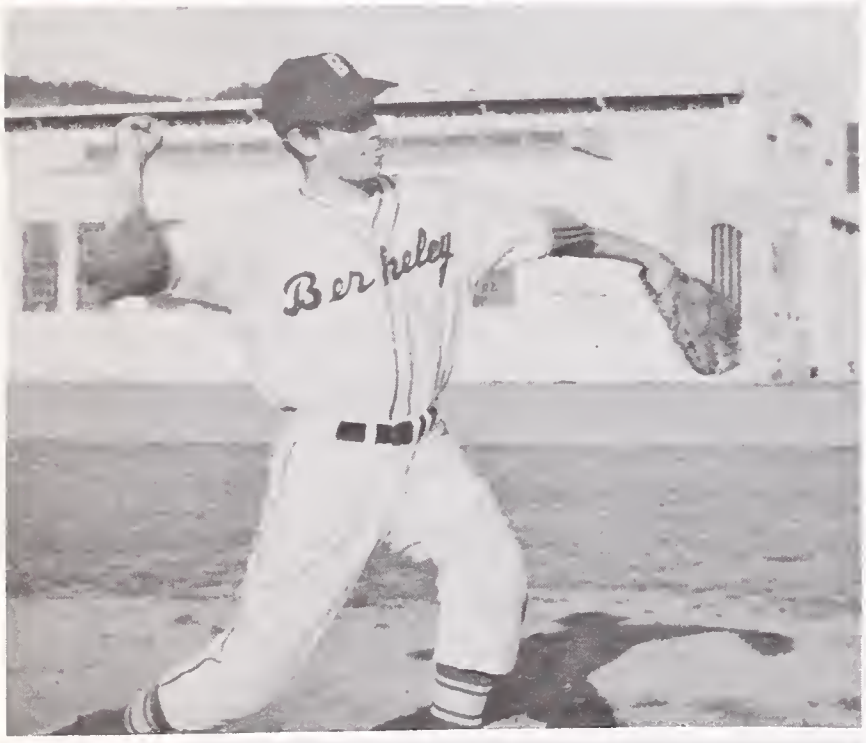
Berkeley

BLOCK "B"

FRONT ROW, Left to Right: Paul Cotton, Gary Petersmeyer, Stan Nakahara, Stephen L. Geritz, Ronald Watkins. SECOND ROW: Tom Bruce, Otis Goree, Bill Fujimoto, Richard Avalos, Paul Mayer, J. Robert Ellison, Colin Hasse. TOP ROW: Ray Brown, Danny Garcia, Dennis Freese, Terry Laughlin, David Marshall, David Arthur, Roy Couch, Chris R. Gunnell.

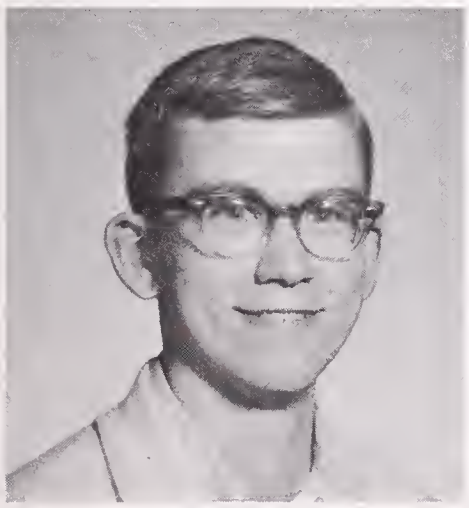

COLIN HASSE
Block B President

At this time, it looks as though the Block B will complete a very successful semester, as far as the treasury is concerned. Ice cream sales at home basketball game have provided more than the revenue anticipated. However, lack of participation on the part of some members in such activities, as well as apparent lack of interest in the organization (beyond occasional requests for a dinner), lead me to believe that the Society will continue in its present inactive status for some time to come, unless some atempt at drastic reorganization and re-evaluation of purpose of the Sciety is made.

I would like to thank our sponsors Mr. Allin and Mr. Davies, and Secretary-Treasurer Bob Michener for their efforts, both collective and individual, to save the Society from impending death.

Colin Hasse, Block B President

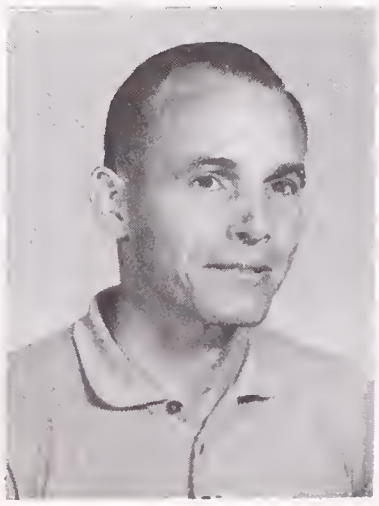

MR. ALLIN
Sponsor

GRADUATING BLOCK "B" LETTERMEN

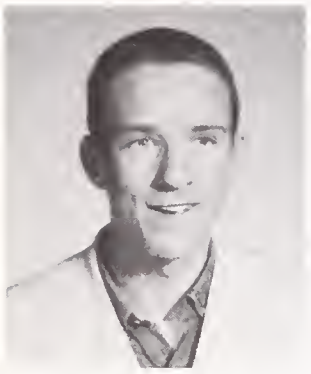

CHRIS ADAMSON
Swimming

DAVID J. ARTHUR
Baseball

OCIE AUSTIN
Football, Track

RICHARD AVALOS
Tennis

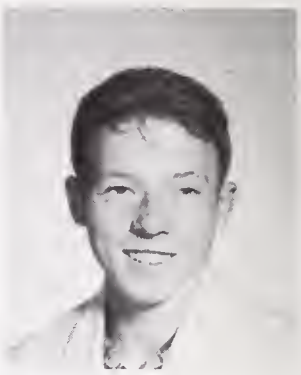

PETE BALDO
Swimming,
Cross Country

DONALD BARR
Football, Golf

HOZEL BLANCHARD
Basketball

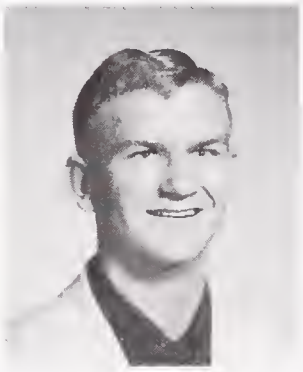

DOUGLAS BRAMWELL
Basketball Manager

TOM BRUCE
Gymnastics

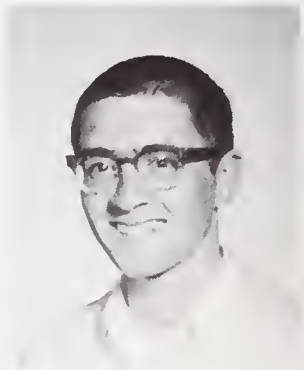

TOM CASTRO
Track, Cross Country

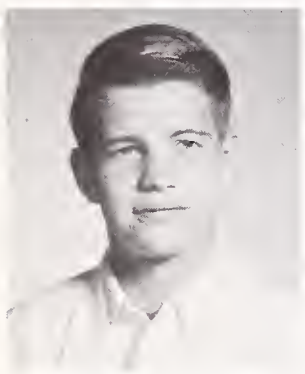

CHRIS CHEEK
Basketball

MIKE COLLINS
Swimming

MIKE DEAN
Swimming

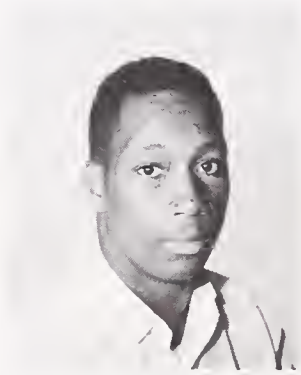

FRED DUKES
Football, Baseball

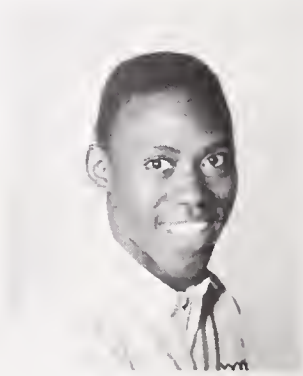

ALBERT EDDINGS
Basketball

EUGENE EVANS
Football, Track

DENNIS FRESE
Baseball

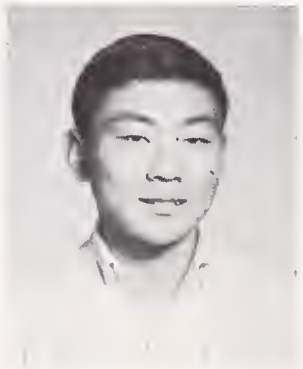

BILL FUJIMOTO
Gymnastics

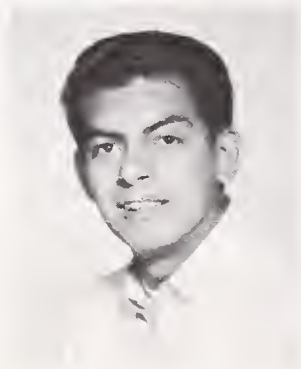

DANNY GARCIA
Baseball, Basketball

STEVE GERITZ
Swimming, Football

SAM GERMANY
Football, Track

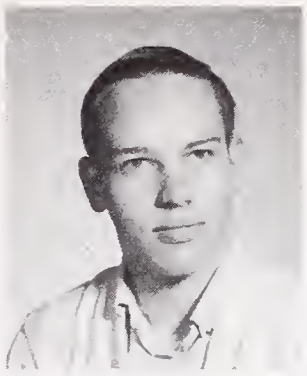

BOB GLASER
Swimming

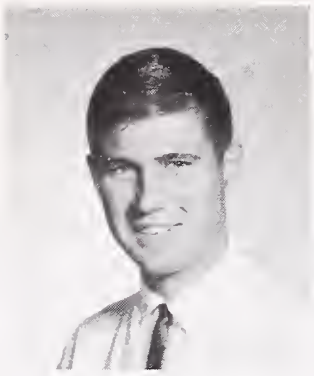

STEVE GOMEZ
Tennis,
Basketball Manager

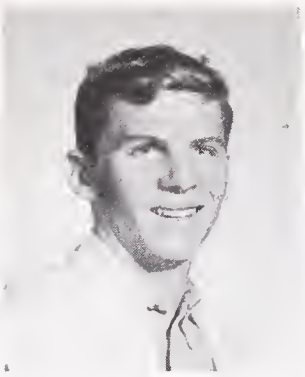

ROBERT A. GOODIN
Swimming

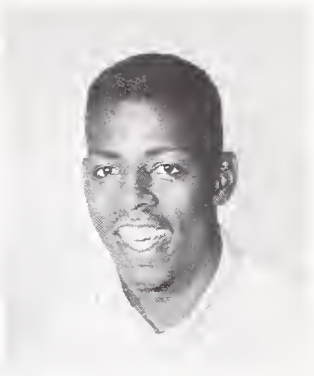

OTIS GOREE
Football, Track

HOWARD HANCOCK
Track

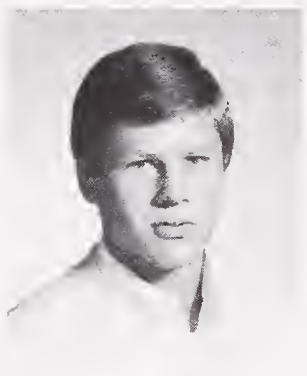

ERIC HANSEN
Track, Cross Country

COLIN HASSE
Football Manager

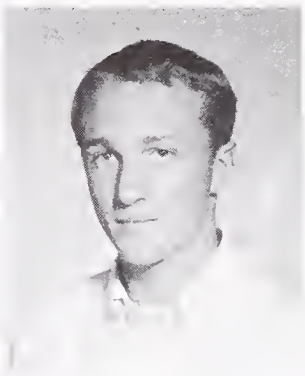

BOB JOHNSON
Track

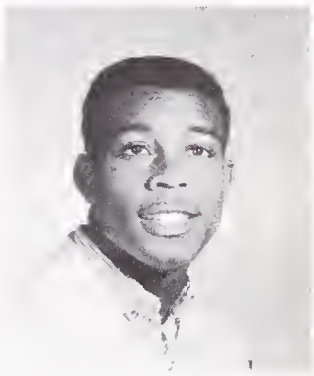

JESSE JOHNSON
Football, Track

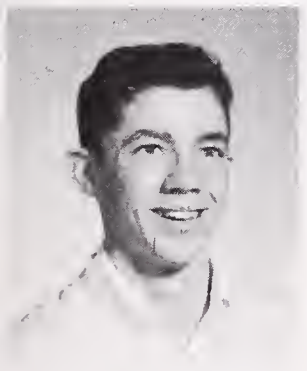

RICHARD KUHL
Swimming

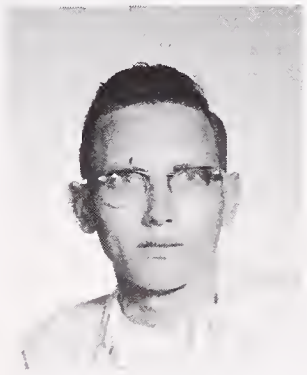

RICK LADWIG
Track

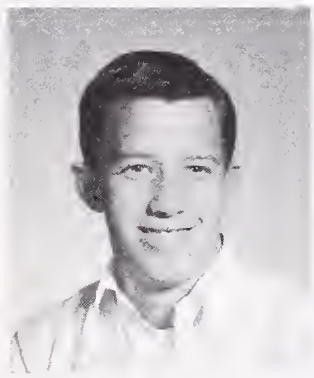

TERRY LAUGHLIN
Football

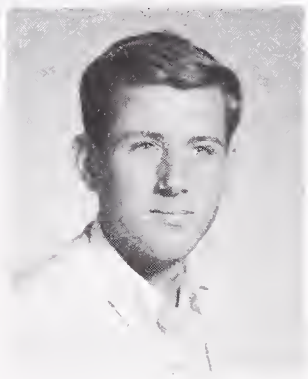

JIM LAWRIE
Tennis

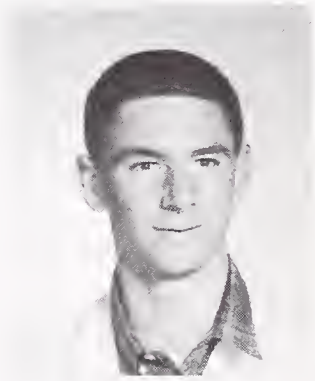

BRIAN LEGAKIS
Track

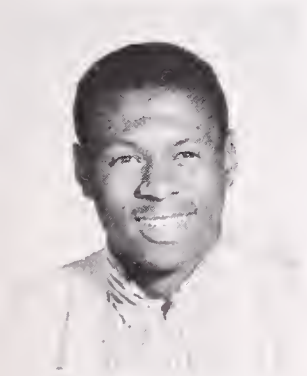

DAVID MARSHALL
Football, Basketball,
Swimming

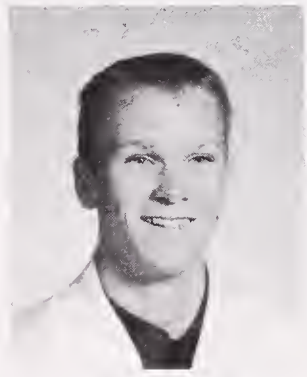

PAUL MAYER
Gymnastics

BOB MICHENER
Manager

BRIAN MILLER
Manager

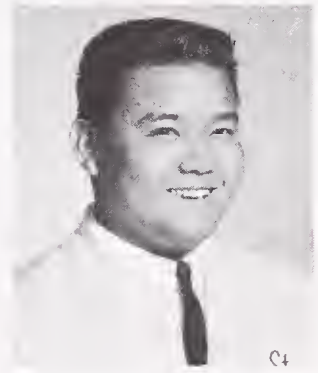

STANLEY NAKAHARA
Football, Baseball

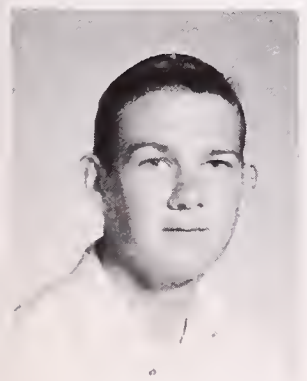

JOHN OAKLEY
Football

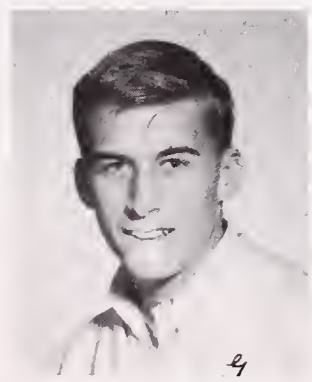

GARY PETERSMEYER
Basketball, Baseball

CLIFTON PHILLIPS
Track

WALTER PIAGENTINI
Swimming

BOB PLOSS
Swimming

PAUL POLK
Football

BRUCE RICKS
Track, Cross Country

BILLY ROBINSON
Basketball

CURLE ROBINSON
Football

MIKE SAXBY
Football

BOB SCHWIERS
Swimming, Football

BILL SCOTT
Swimming

ELLIOTT SIMPSON
Gymnastics

DAVE SMITH
Track, Cross Country

ROBERT K. SMITH
Basketball

ROBERT L. SMITH
Football

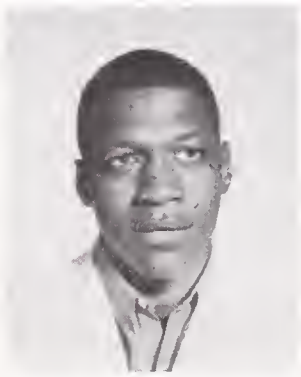

RON THOMPSON
Basketball

GEORGE TITTMANN
Tennis Basketball

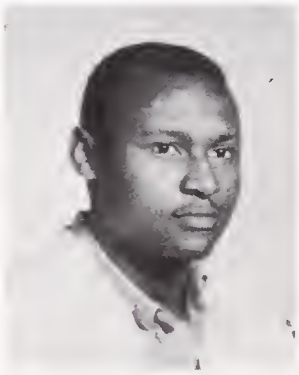

RON WATKINS
Football

HENRY WHITE
Manager

MIKE WOODRUFF
Swimming

STEPHEN ZARLEY
Swimming

JERRY BOVICH
Baseball

JON BRAUCH
Football

RAY BROWN
Football Manager

TONY CORDOZA
Tennis

SHUNG LEUNG
Gymnastics

CHEERLEADERS

Fran Choy, Cam Corlett, Paul Mayer, (Head) Linda James, Rob Goodin.

POM PON GIRLS

Nan Hopkin, Alynee Blair, Joan Hassler, Phyllis Ashmun, Dianne Ferrari.

GAA

HOLLY WILSON
President

The Spring of 1964 has been a fruitfull and promising semester for the Girls' Athletic Association. For the first time in many years, the GAA Basketball teams have become the proud owners of two trophies. This honor was due to the hard work of a wonderful coach, Miss Johnston. Furthermore, other competitive clubs ended their seasons just as successful.

The GAA inaugurated many new ideas this semester: an intra school sports day, a successful concession and night basketball games at Live Oak. A great deal of time has been devoted to encourage new members to join the GAA clubs and to promote unity in the GAA.

I want to thank everyone on the Council for their efforts, especially my officers, Sue, Mimi, Jean, Jan, and Mrs. Block, our illustrious sponsor.

HOLLY WILSON
GAA President

SUE EHRLICH
Vice President

JAN MUROTA
Stenographer

JEAN LI
Secretary

MRS. BLOCK
Sponsor

MIMI ENGLISH
Treasurer

SAILING CLUB

SWIM TEAM

A AND B BASKETBALL TEAM

C AND D BASKETBALL TEAM

RECREATIONAL SWIM

VARSITY
VISITORS
BERKELEY
0 6
EVENT
6 9
BERKELEY
4
120 L.H. 13.5
220 20.5
150 14.7
MILE RELAY
MILE 4:15.6
1320
440 RELAY

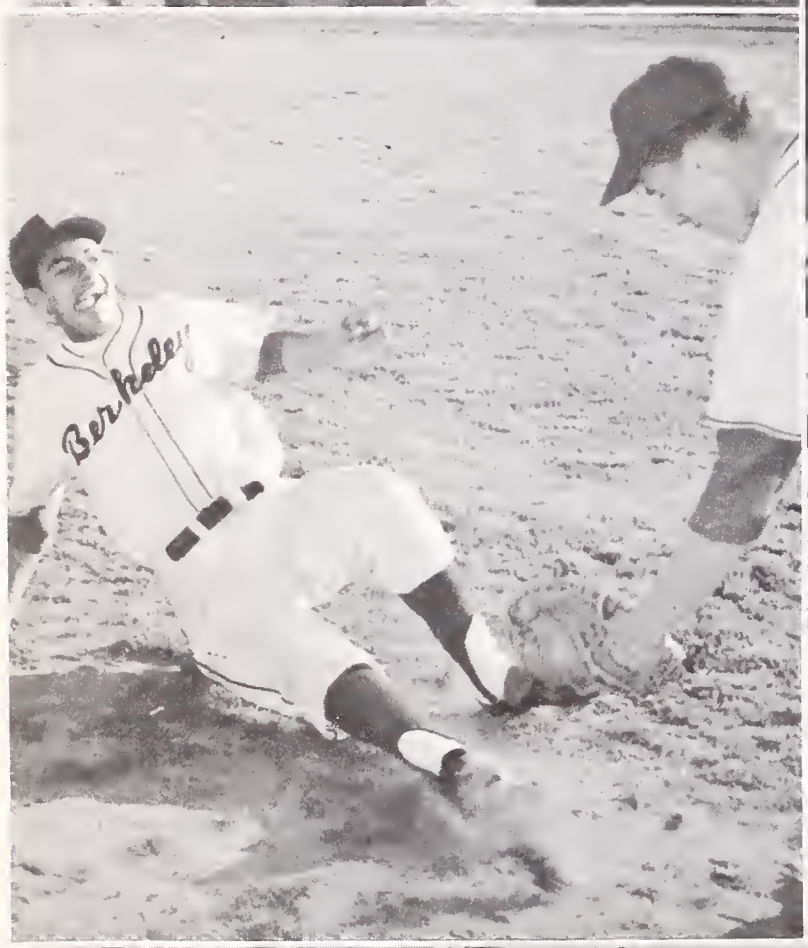
Berkeley

UNDERGRADUATES

HIGH TEN CLASS

PAMELA WHITLOCK
Treasurer

JIM HORNER
Vice President

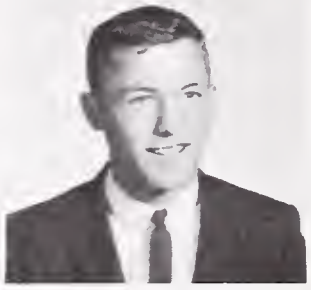

JAMIE ANDERSON
President

KATHY ACKERMAN
Secretary

JACKIE NYSTROM
Social Secretary

Our first year at B.H.S. has been a successful and rewarding one in which we have accomplished many things.

For such a large class, we have done very well both in class spirit and class unity. Both our concessions, the car wash, and our dance, the Soph Hop, were successes and will certainly help with our senior dues. These could never have taken place without the full cooperation of the H-10's.

I would like to take this opportunity to extend my official thanks to several people who worked the hardest to make this Spring semester a success. These people are Jim, Kathy, Pam, and Jackie, Mr. Okerstrom, the H-10 homeroom representatives, and Mrs. Small, head sponsor.

It has been rewarding experience to be able to take part in the leadership of such a fine class and I hope that our next class president enjoys it as much as I have. I am sure that this class will go far in its remaining years at B.H.S. If every semester goes as well as this one has, we should win the Spirit Cup with ease. Once again, thank you for your support.

Jamie Anderson

Abramowitsch, P. L.
Ackerman, K.
Ahlgren, S. L.
Akagi, J. G.
Albericci, J. S.

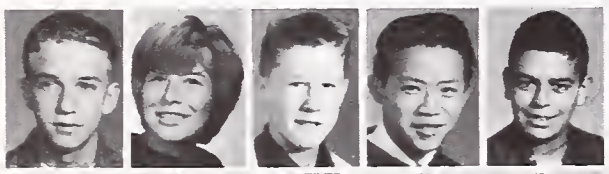

Alexander, G. K.
Allen, C.
Allen, C.
Allen, R. E.
Alvarado, S. L.

Ambeau, V. M.
Anderson, G. G.
Anderson, G.
Anderson, H. M.
Anderson, J. E. Jr.

Andre, P.
Angel, J.
Areceneaux, W.
Arnold, E.
Aso, D.

Attia, G. S.
Austin, G.
Babington, N.
Baker, J. Jr.
Baker, R. D.

Baker, R. E.
Baldo, A. L.
Baldwin, B.
Baldwin, K. A.
Ballon, C. L.

Banks, M.
Barber, J. P.
Barber, R. E.
Barker, P.
Barr, D. T.

Barr, H.
Barry, P. B.
Bartlett, J. K.
Beasley, D. M.
Beasley, S.

Beatty, G.
Beck, R.
Beck, W.
Beeghly, A. D.
Bell, S. A.

Bell, T.
Benjamin, W. A.
Benson, M. M.
Berry, P. M.
Berry, W. J.

Bewley, E. P.
Bhakdikul, T.
Birch, S. N.
Biskup, P. A.
Bjork, B. S.

Bjornard, A.
Black, C. J.
Blacksher, J.
Blacksher, V.
Blackwell, R.

Bliss, F. B.
Blocker, C. K.
Blue, A. M.
Boatman, G.
Boehrer, J. L.

Booker, L. A.
Boothe, C.
Borah, R. G.
Borden, C. L.
Bouie, D. J.

Bove, W. N.
Boyd, V. A.
Boyns, W.
Boysen, B. L.
Bradbury, B.

Branstead, K. E.
Brauch, M. L.
Breckenridge, L.
Bredehoff, D.
Brewster, D. J.

Bristol, C. L.
Brooks, M.
Broom, D.
Broussard, H.
Brown, B. J.

Brown, C. L.
Brown, E.
Brown, J. L.
Brown, J. A.
Brown, N. S.

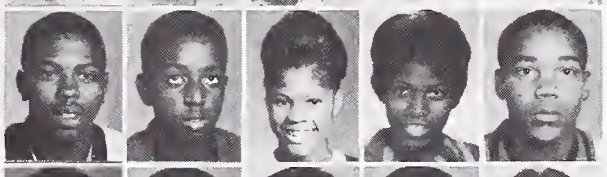

Brown, P.
Brown, T. R.
Brown, V.
Brown, W. C.
Browne, J. E.

Browne, L. R. Jr.
Brownlee, R. E.
Brownlow, T.
Brownscombe, H. B.
Brubaker, S. M.

Bryant, B. S.
Buck, J. H.
Buckette, C. M.
Burgess, D. J.
Burroughs, B. Jr.

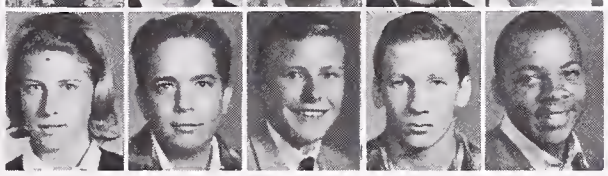

Coleman, D.
Coleman, J. L.
Coleman, R. S.
Coleman, R. E.
Coleman, S.

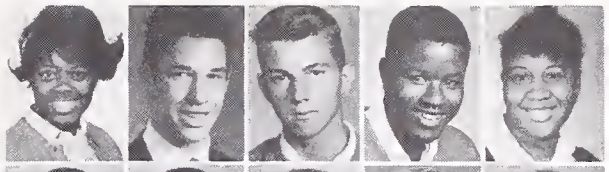

Compton, J.
Condon, M.
Cook, S.
Cooper, P. M.
Copperud, C. M.

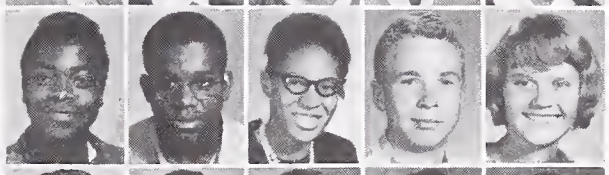

Corbett, C. K.
Corina, G.
Corlett, A.
Cornwell, C.
Cote, T. P.

Cotton, T.
Courtney, B. L.
Cox, D.
Crawford, D.
Crawford, L.

Crawford, T.
Cross, M. L.
Crump, E. L.
Cuddeback, K. D.
Culliver, J. S.

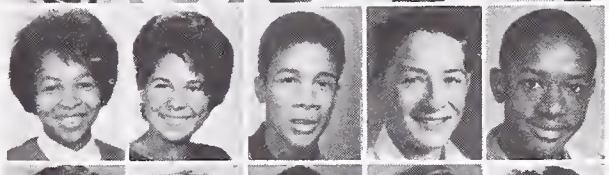

Cumby, J. M.
Cummings, G.
Cunningham, J. M.
Curtiss, V. L.
Daniels, L.

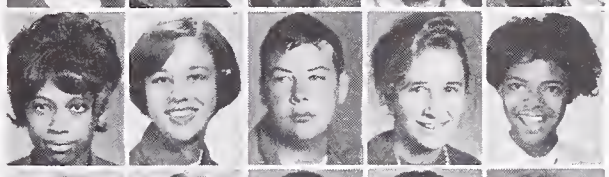

Danow, K.
Danton, J.
Darden, O. J.
Davis, J. L.
Davis, J.

Butler, F. P.
Byers, H.
Cahn, N.
Caine, M.
Calhoun, B. J.

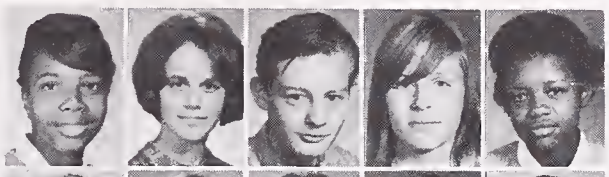

Campbell, B.
Campbell, C. M.
Cantrell, C. S.
Canty, T.
Carlis, M. H.

Carraway, J. M.
Carrington, W. C.
Carroll, V.
Carter, B. D.
Carter, G. L.

Cartwright, M. E.
Casimere, R. W.
Chachere, P.
Chamberlain, D.
Chang, J.

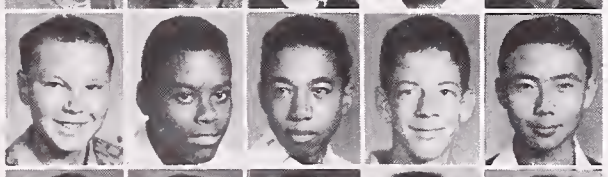

Chapel, J. A.
Chen, O. A. Jr.
Cherry, L. N.
Cheung, S.
Chin, S. L.

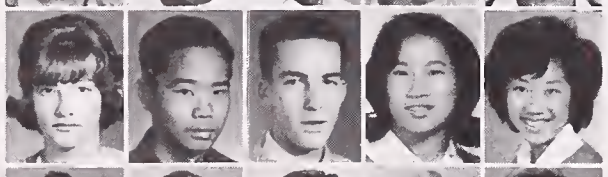

Cho, P.
Cho, W. J.
Chow, D.
Chretien, S. V.
Clark, L. J.

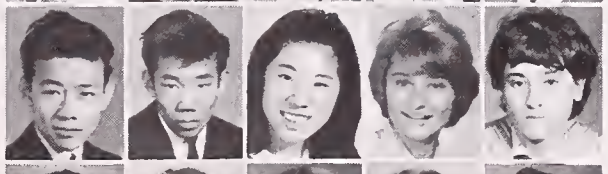

Clark, T.
Coates, R. L.
Coe, N. L.
Cohen, A.
Coleman, C.

Davis, L.
Davis, N.
Davis, P. A.
Davis, R.
Dawson, T. D.

Dearman, O.
De Bord, R. C.
De Costa, I. M.
Deisz, J.
Dennis, G. J.

De Vaughns, C. J.
Devers, S.
Diamondstone, J.
Diaz, A. E.
Dikeman, T. E.

Dixon, R. P.
Dod, R. L.
Donald, L. L.
Dotson, F. B.
Doue, G.

Dowdakin, S. M.
Drayden, T. S.
Drescher, K. B.
Drinnon, D. E.
Drinnon, J. T.

Duckles, P. L.
Duker, B.
Dunn, D. M.
DuPont, P.
Durantini, M. F.

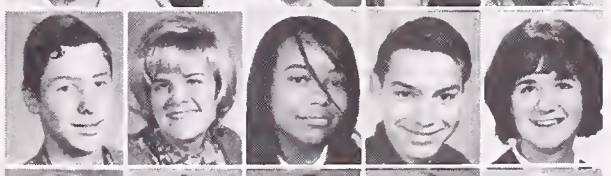

Dymond, K.
Eaglin, C.
Easter, L.
Easton, P. J.
Eckwall, C.

Edwards, L. T.
Edwards, P. L.
Edwards, W. E.
Ekman, G.
Ellis, P. A.

Ellsworth, B. A.
Erb, H. N.
Erivin, C.
Erwin, M. A.
Espinoza, M. A.

Eustis, A.
Feiger, H.
Feinberg, C.
Ferguson, J. R.
Ferrier, D. C.

Fields, C. A.
Fisher, L.
Flemming, J. M.
Fletcher, L. S.
Flournoy, C. S.

Fong, J.
Fowell, J.
Francis, C. J.
Franklin, C. A.
Franklin, W. M.

Franks, M. C.
Frazee, B.
Frazier, B. A.
Freitag, N.
Frenza, L. A.

Frese, M.
Friedman, F.
Fuhrman, S. G.
Fujinaga, T.
Galindo, R.

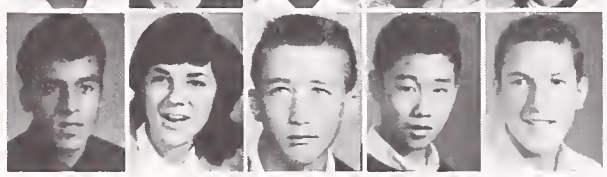

Greene, K. P.
Greenlow, J.
Gregg, B. G.
Grether, M. T.
Griffin, K.

Grimes, M.
Gross, M. V.
Guillory, V. G.
Guion, D. M.
Guiten, G. L.

Gulley, D. R.
Gurule, C. A.
Gustafson, E.
Haan, P. A.
Hahn, D.

Halbritter, K. R.
Haley, B. L.
Haley, D.
Hall, A. W.
Hall, B. L.

Hall, P. E.
Hall, R. A.
Hall, R. L.
Hall, S.
Halliday, G. S.

Haltom, E.
Hamilton, L. J.
Hammonds, J.
Hand, R. B.
Hanford, W. S.

Hanks, G.
Hansel, D. C.
Haraguchi, I. K.
Harano, A. H.
Harden, W. S.

Gallagher, J. T. Jr.
Gamba, B. J.
Gammon, L. V.
Gandy, G.
Garcia, D. R.

Garcia, L.
Garcia, M.
Gardner, C.
Garver, P. R.
Gatison, B.

Gaustad, B.
Gee, M.
Gee, T. E.
Gerson, T. J.
Gibson, E.

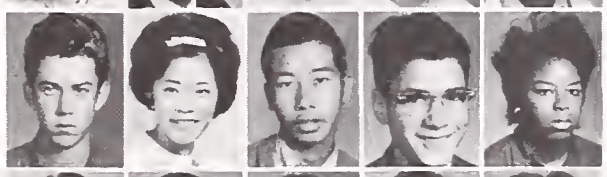

Gilbert, P. A.
Gililland, T.
Gilkerson, J. B.
Gilliam, G. F.
Ginn, S. L.

Gipson, R. F.
Gischel, K.
Glover, D. N.
Gock, C. M.
Godfrey, B.

Goff, A. L.
Golner, J. C.
Gooch, M. H.
Gouveia, R.
Graetsch, F.

Granillo, Y.
Grannell, A.
Green, M. A.
Green, V. J.
Greene, B.

Harder, B. J.
Hardin, H. I
Harding, J.
Hargrove, D.
Harmon, J.

Harris, A.
Harris, H. M.
Harris, L.
Harris, W.
Harrison, C. L.

Harrison, M. R.
Hart, J.
Hartman, M. E.
Harvey, M.
Hassler, T.

Haughey, D. E.
Hawk, R. L.
Hayashida, E. K.
Hayashida, G. K.
Hayes, L. R.

Hazzard, A.
Hazzard, D.
Heady, K. A.
Heda, E. M.
Heinstein, J. D.

Henderson, C.
Henderson, D. R.
Henderson, K. L.
Hern, V.
Herrera, A.

Herron, A. M.
Hester, N. K.
Hibbard, N. R.
Hickerson, H. A. Jr.
Hightower, L.

Hilliard, G. M.
Hilton, C.
Hilts, G. J.
Hink, M. J.
Hitner, C. A.

Holmes, G.
Holmes, R. A.
Holmes, V. A.
Holten, E.
Hongell, G.

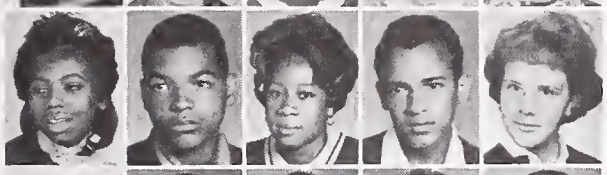

Hooley, B. C.
Horner, J. R.
Horton, M. E.
Houlson, P. R.
House, C. H.

Howell, S. R.
Howland, B. K.
Hoye, K.
Hu, J.
Huey, C.

Huffman, P.
Hughes, D. B.
Hughes, R. G.
Hultgren, K.
Hum, C. G. Jr.

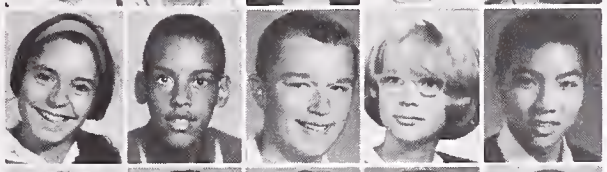

Humphrey, M.
Hunt, J. W.
Hunter, G. D.
Hunter, K. A.
Huntley, D. M.

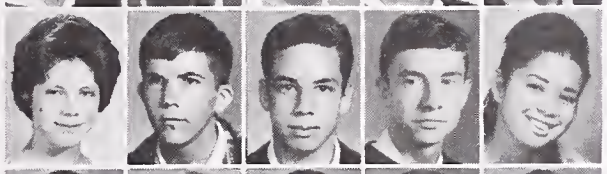

Hurns, I.
Hurwich, B. J.
Ireland, G.
Ivanoff, O.
Iversen, J. C.

Jones, G. E.
Jones, J. J.
Jones, R. M.
Jones, T. G.
Jones, W. B.

Jones, Y.
Jordan, E. A.
Jordan, H. D.
Jurgensen, P. H.
Kahle, G.

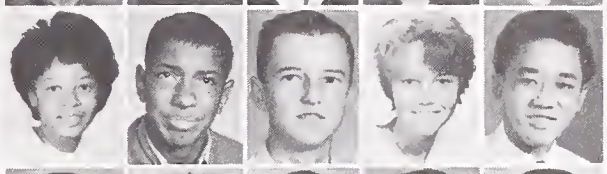

Kanzaki, H. C.
Karp, E. S.
Keeler, R. G.
Keller, S. H.
Kelley, V.

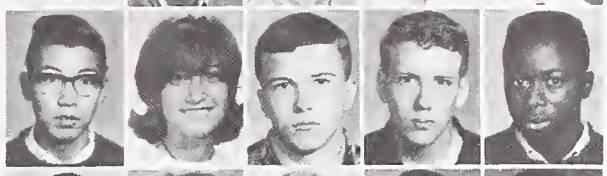

Kent, E.
Key, C. J.
Khan, Z.
Kiang, C.
Kieser, E.

Kihara, R. K.
Kimble, J. E.
King, C.
King, K. D.
Kirby, C. A.

Kitamura, K.
Klingelhofer, J.
Kloster, C.
Knutson, A. R.
Koller, K. H.

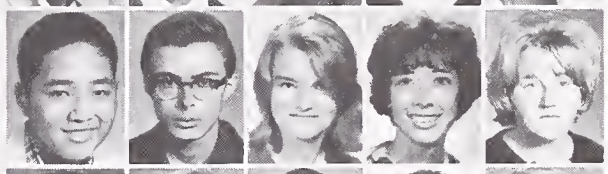

Korchin, J. B.
Kuhli, L. A.
Kumragse, A.
Kwan, P.
Lacombe, G. L.

Jack, S.
Jacka, P.
Jackson, C. L.
Jackson, H. L.
Jackson, M. L.

Jacobs, C. D.
Jacobson, K.
Jamerson, W. B.
Jameson, E. M.
Jameyson, E.

Jang, S.
Jastram, W. E.
Jaszi, P.
Jayne, S.
Jenkins, L. V.

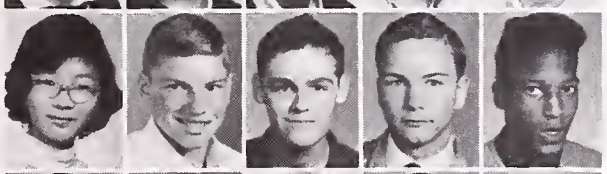

Jenkins, L.
Jenson, P.
Jew, K. W.
Job, S. E.
Jochums, E. L.

Johnsen, C.
Johnson, C.
Johnson, D. V. A.
Johnson, D.
Johnson, G.

Johnson, G. M.
Johnson, J. M.
Johnson, L. M.
Johnson, L.Jr.
Johnson, R.

Johnson, S. A.
Johnson, S.
Johnson, S L.
Jones, C.
Jones, D. A.

Ladwig, J. A.
Laity, L.
Land, B. A.
Lange, G. F.
Larks, G. V.

Larrance, R.
La Rue, A. M.
Latchison, O.
La Torres, D. J.
Lau, M.

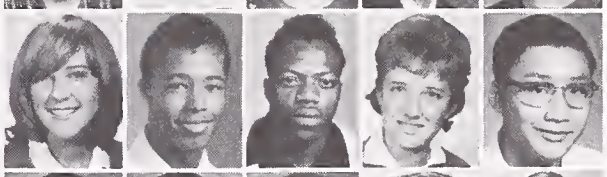

Laub, A. J.
Laudel, D. D.
Laurie, K.
Lawton, S. A.
Lazareff, M.

Lee, B. H.
Lee, C. B.
Lee, E.
Lee, J.
Lee, J.

Lee, M. C.
Leong, K. E.
Leschke, T.
Leslie, L. D.
Leung, B.

Lewis, C. M.
Lewis, H. Jr.
Lewis, R. E.
Libby, S. C.
Lim, H.

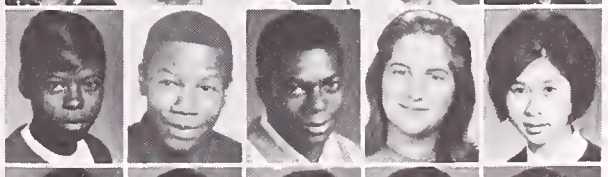

Lin, V.
Lina, R.
Lindemann, S.
Lindsay, P.
Lints, C.

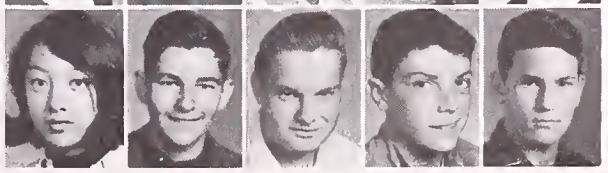

Little, J.
Litton, T. B.
Lloyd, B. A.
Long, B.
Lonnberg, A.

Lopez, S.
Lou, K. V.
Loud, L.
Louie, M. S.
Lovett, P. F.

Lucas, R. P. A.
Lucero, L. G.
Luckett, M. P.
Lyons, C. E.
Lyser, M. R.

MacCaughey, J.
MacDonald, D.
Mack, S.
Maffucci, C. L.
Magid, J.

Major, D. C.
Maniwa, T.
Mankin, P. A.
Manning, J.
Mapanao, L.

Mapes, C. M.
Mar, G. A.
Marasco, D. L.
Marian, G.
Marshall, D. A.

Martin, D. M.
Martin, R. Jr.
Martin, R.
Maryland, J.
Mashy, R. G.

Mitchell, G. R.
Mitchell, L. L.
Miyake, V. T.
Mohler, K. J.
Mollring, A.

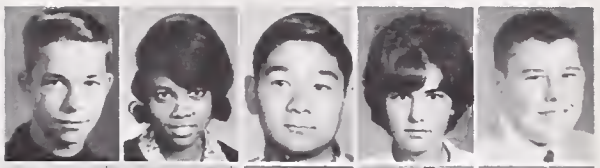

Montgomery, D. R.
Montgomery, M. L.
Moody, G. B.
Moore, P. A.
Moore, T. F.

Moore, W. M.
Moran, S. S.
Morgan, L. A.
Morgan, R.
Mosk, N. E.

Murray, B. A.
Murray, R. A.
Mutobe, S.
Myers, J. I.
Narry, C. P.

Nawata, S. Y.
Nehira, A.
Nelson, C.
Nelson, L. M.
Nevala, E. R.

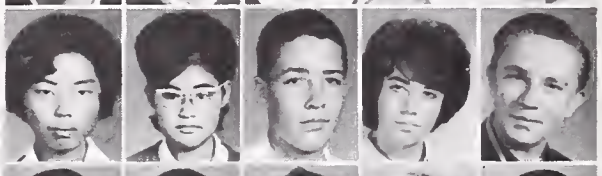

Newman, F. G.
Newsom, A. W.
Newson, C. L.
Newton, A. W.
Nichols, N. R.

Nies, A. A.
Nightingale, C. D.
Nimmer, B. J.
Nishikawa, J. K.
Northrup, L. L.

Mason, A.
Mason, G.
Mason, M. Jr.
Matsui, J. T
Matsumoto, F.

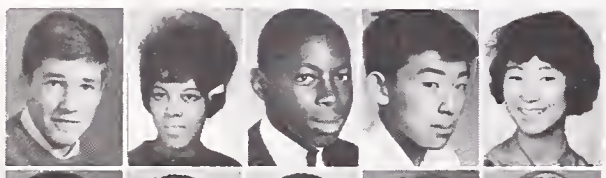

Matthews, F. S.
May, W. E.
Mays, W. P.
McAbee, C.
McCarthy, M. W.

McCarthy, P. R.
McClelland, R. H.
McCollum, A. J.
McCord, J. T.
McCrory, S. L.

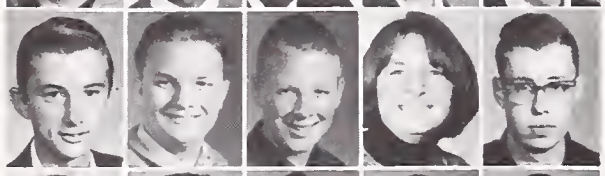

McCullough, D.
McFadden, J. B.
McGee, N.
McGuire, R. E.
McKibben, A. W.

McLane, J.
McMillin, E.
McNair, A. J.
McPeak, C. A.
Meisenheimer, K E.

Merrill, H. R. II
Middleton, W. J.
Miller, C.
Miller, J. N.
Miller, J. D.

Miller, J. M.
Millman, D. T.
Mintun, D. H.
Minzyk, M.
Mitchell, C. L.

Norwood, Z. A.
Nunn, R. W.
Nystrom, J. L.
Oji, M. K.
Olds, M. S.

Oliver, T.
Olson, E. L.
Olson, G. A.
Oman, C. P.
O'Neal, P. J.

O'Neill, M. E.
Ortiz, J. A.
Osborne, S. L.
Ouye, D. T.
Overstreet, R.

Owyang, G.
Pacheco, E. H.
Palmer, A.
Palmer, D.
Parks, S. Y.

Partch, W.
Partee, C.
Pedemonte, J. L.
Penney, C.
Perkins, F. L.

Perry, E.
Perry, S.
Petite, C.
Philbrick, D. A.
Phillips, B. J.

Pickett, T. C.
Pierce, V. L.
Pierson, V.
Pinion, L. M.
Pipes, S. K.

Pitelka, W. K.
Plummer, M. E.
Poggenburg, M. E.
Pohoski, G.
Pollard, D. R.

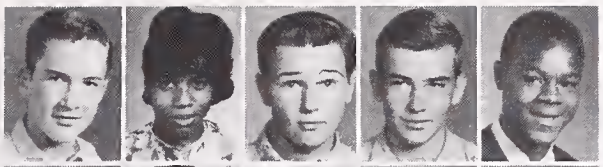

Ponce, R. A.
Prater, I. D.
Pratt, E. M.
Prendergast, P. A.
Price, S. H.

Quigley, T. W.
Quon, K. M.
Quon, T. M.
Raab, C. A.
Racuya, G. P.

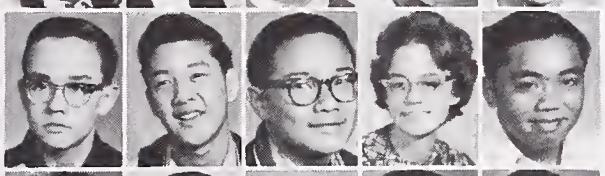

Rae, L. A.
Raftery, P. A.
Ramirez, J.
Ramos, B. J.
Randolph, D. M.

Random, D. C.
Rapp, R.
Reimbold, J. G.
Reioux, E. Jr.
Rensen, C. J.

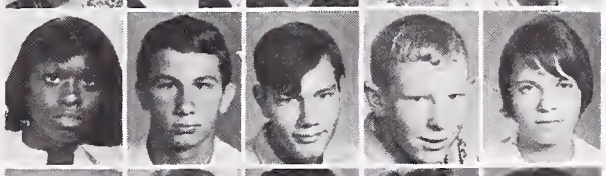

Rhodes, A. M.
Rice, C. D.
Richardson, D.
Rickey, B. M.
Richmond, P. J.

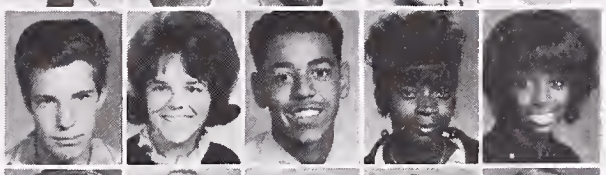

Riesenfeldt, S. C.
Rigg, C.
Rinne, J. M.
Riordan, B. R.
Roberts, L. L.

Sexton, P.
Shaeffer, D. L.
Shankar, A.
Shaw, S. E.
Shelton, B. L.

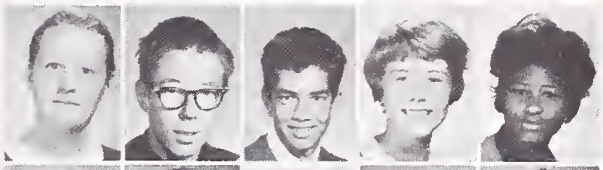

Sheridan, M. W.
Shoemaker, L.
Shon, F. L.
Shontz, R. S.
Shordike, A.

Shumaker, R. E.
Simon, G.
Singer, N. J.
Singleton, D.
Siu, A. E. Y.

Skinner, B. A.
Small, F.
Smardon, S. J.
Smith, C.
Smith, C.

Smith, G. Jr.
Smith, J. W.
Smith, J. H.
Smith, L.
Smith, L.

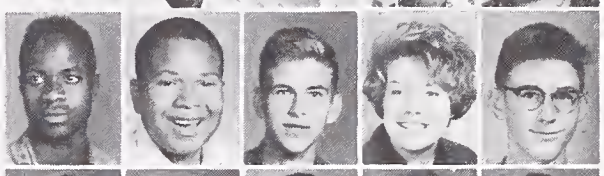

Smith, L. C.
Smith, P. V.
Smith, R. E.
Smith, S. M.
Soule, J.

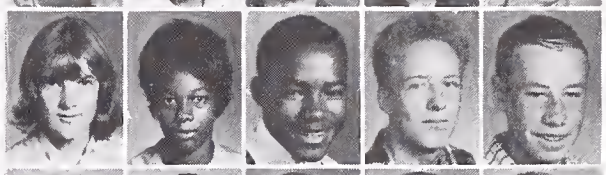

Spann, D. M.
Sparks, J. R.
Spitzer, H.
Springer, M.
Sproul, C. C.

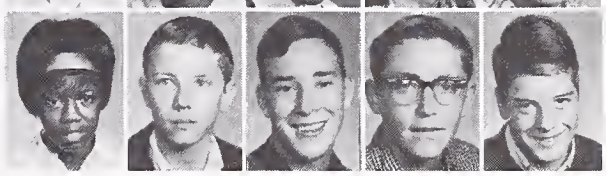

Robinson, C. E.
Robinson, C.
Robinson, E.
Robinson, J.
Robinson, K.

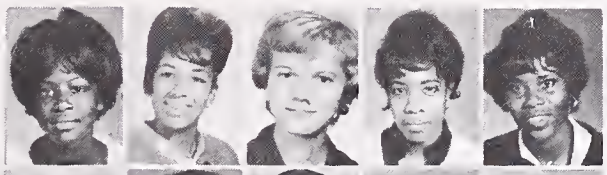

Rogers, E. L. III
Rogers, W.
Romo, C.
Ronneberg, W. E.
Rosenbusch, J. W.

Rounds, E.
Roundtree, S. L.
Rowlette, M. M.
Russell, L.
Ryan, D.

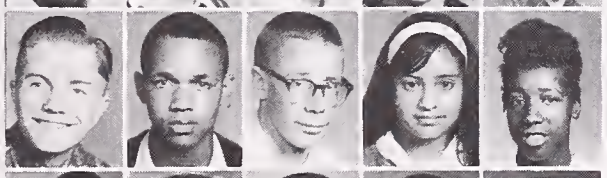

Ryan, M.
Saajamo, S.
Samuels, J.
Sanders, G. E.
Sano, E. W.

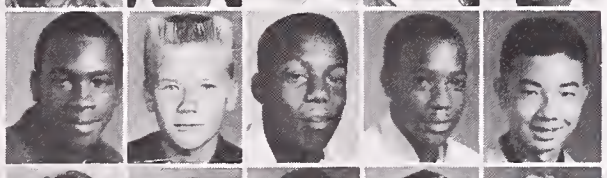

Saphir, G. O.
Saxby, S. E.
Scarhrough, N.
Scharf, R. F.
Schenck, H.

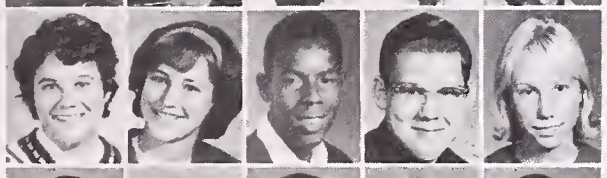

Scherr, D. M.
Schifsky, S.
Scholes, R. B.
Schwiers, P. E.
Scoggins, A. B.

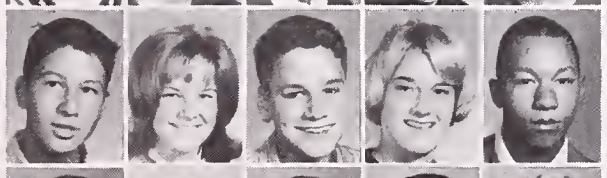

Scott, G. D.
Scribner, L. C.
Segal, L. D.
Sekins, P.
Severance, M. E.

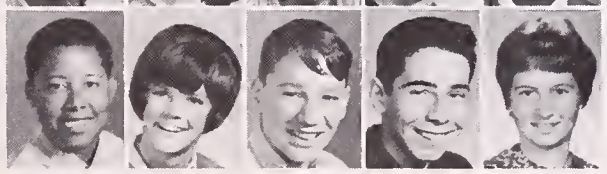

Stadelhofer, E.
Stamatelos, J. M.
Stanley, R.
Steele, R. H.
Stephens, D.

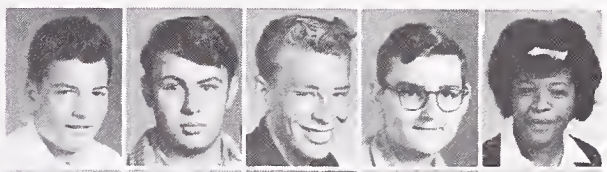

Stephens, D.
Steptoe, S.
Sterling, C. H.
Stevenson, C. H.
Stevenson, J.

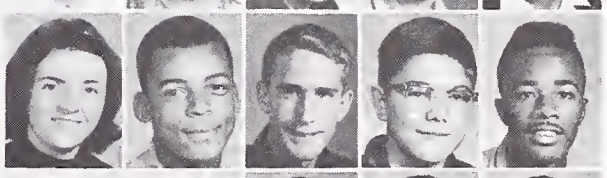

Stewart, P. D.
Stewart, S. M.
Still, J. S.
Stokes, R.
Stream, J. L.

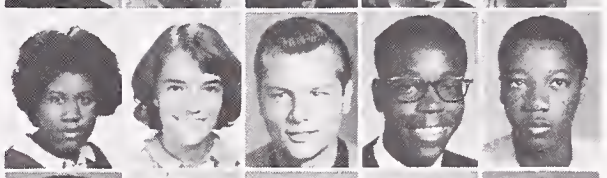

Street, R. A.
Strizich, M. D.
Struble, C. A.
Stuart, J.
Sullivan, N. A.

Suzuki, E. E.
Swenson, S.
Switzer, W. W. Jr.
Taay, B. R.
Tademy, J. H.

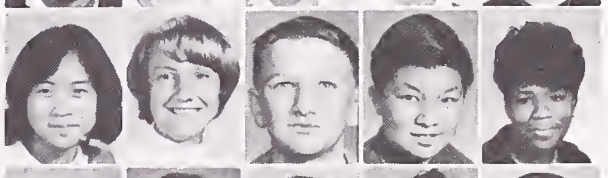

Takata, K. B.
Tanaka, T. H.
Taylor, B. F.
Taylor, C. M.
Taylor, E. D. Jr.

Taylor, G. G.
Taylor, K.
Tenbroek, A.
Thomas, K. F.
Thompson, P. M.

Thrower, E.
Tibbetts, P. A.
Tillin, P. R.
Toldon, R. A.
Toro, F.

Trimble, F.
Tringali, E.
Trotter, F. J.
Troupe, K.
Tsuyuki, N. N.

Tucker, B.
Turner, B.
Turner, D.
Turner, F. W.
Turner, L. K.

Turner, R. J.
Uchida, V. C.
Uchiumi, R. K.
Usher, E. E.
Valprey, P. A.

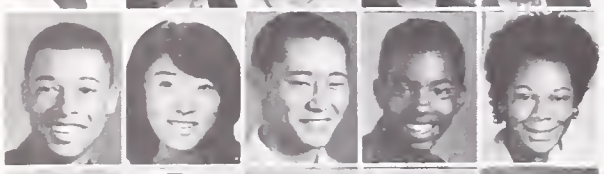

Vamos, A.
Vance, R. G.
Varanese, C.
Varnado, C.
Vaughan, T. III

Veale, J.
Viadro, B.
Vieglais, O.
Viera, O.
Villasana, Y. M.

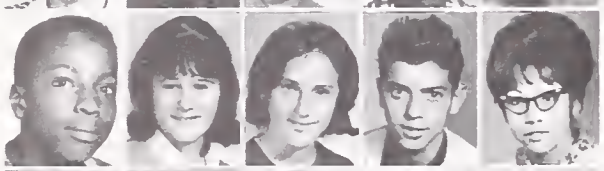

Vitan, H.
Wada, L.
Waldo, M.
Walker, C. W.
Walker, S. D.

Whitgob, D. M.
Whitlock, P.
Wilcox, N.
Wilhelm, S. P.
Wilkins, S. L.

Wilkins, W.
Will, D.
Williams, C. H. A. III
Williams, E.
Williams, G. W.

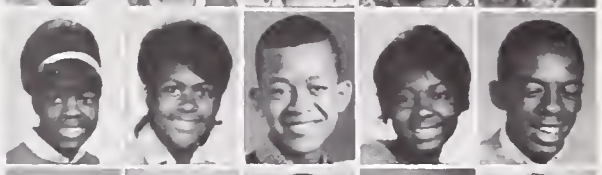

Williams, G. W.
Williams, M. B.
Williams, R. L.
Williams, R.
Wilson, D. L.

Wilson, J. H.
Wilson, M. D.
Wilson, P. C.
Wimberly, J. A.
Windle, J. R.

Wong, A. Jr.
Wong, F.
Wong, J. L.
Wong, L.
Wong, P.

Wong, S.
Wong, S.
Wood, J. A.
Wood. R.
Woods, K. I.

Woods, R. L.
Woodward, D.
Wright, R.
Wulffraat, J. A.
Wycoff, B.

Walker, U.
Wall, C.
Wallace, T.
Waller, J. L.
Walling, B.

Walt, R. S.
Walter, A. I.
Walter, F.
Walter, S. L.
Walton, G. L.

Walton, V.
Wang, A.
Ward, B. M.
Ward, K.
Waring, M. L.

Warrick, R. L. M.
Washington, B. J.
Washington, J. R.
Washington, M. L
Wasley, M. L.

Weaver, C. L.
Webb, S. A.
Weber, P. L.
Welch, M.
Wells, K. A.

Welpton, J. J.
Wesley, K.
Wesley, L. J.
West, P. A.
Weston, M. G.

Weyhmiller, A.
Weyhmiller, C.
White, A.
White, D. A.
White, R.

Wysinger, M.
Yamashita, G. M.
Yanovskiy, R.
Yee, L. J.
Yee, L.

Yee, T.
Yonemura, J.
Yoshida, T. K.
Young, B.
Young, D. R.

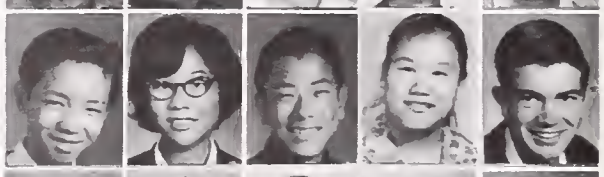

Young, D.
Young, D.
Young, G. K.
Young, J. L.
Young, R.

Young, R. S.
Young, T. E.
Yu, M. O.
Zipkin, N. M.
Zukas, W. K.

LOW ELEVEN CLASS

LORNE OKAWA
Treasurer

ALLEGA NICHOLS
Vice President

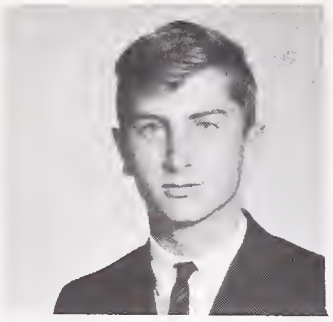

JIM HARTMAN
President

AMY ILVESTA
Secretary

KATI GOETZ
Social Secretary

The L-11 class has now finished half of our days at Berkeley High School, and to my classmates, I hope you take this occasion to review your last year and a half and think about your plans for the next year and a half and even beyond.

As for this past semester we had a very successful beginning to our junior year, the junior prom held on April 17th was a real success, we did very well again with our concession and our treasury seems very well off, senior dues may be very small.

Our class is really entering into and supporting Berkeley High events. We have a small class, but we have broken tradition of other mid-term classes by finishing well in the spirit cup race. I think next I want to thank my fellow class officers for a great job, (they did all the work). I also want to thank the home room representatives and our sponsor Mr. Copley for his all out job. Especially I want to thank you, the members of the L-11 class, for your help and support. Certainly all class officers can only do a good job when, and if, they serve an enthusiastic class. It's been a great honor and a real pleasure to have been a member of the B.O.C. representing the L-11 class. Thank you for allowing me this privilege.

I hope all of you have a wonderful summer. See you next semester.

Jim Hartman

Abuan, J. M.
Adams, T. G.
Agriesti, D.
Allen, S. J.
Ambeau, J. A.

Ames, K. V.
Anderson, C.
Anderson, T. S.
Balamuth, B.
Bartlow, D. M.

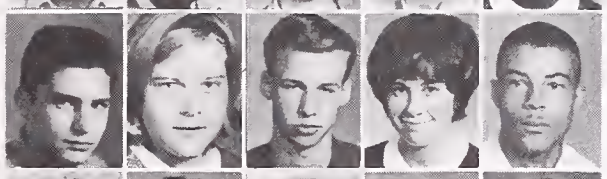

Beall, L. M.
Bell, J. M.
Bennett, M. B.
Beste, M. E.
Billing, G. R.

Black, A. E.
Boldt, W. G.
Bonner, L.
Bowden, J. V.
Bradley, J. A.

Brean, M. J.
Brennan, A. L.
Browne, R. L.
Bursey, G.
Burton, M. M.

Carmichael, M. E.
Chan, B. J.
Chappelle, J. L.
Christian, T.
Chun, S. R.

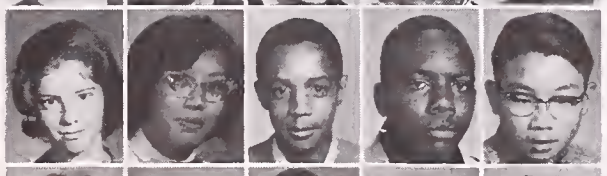

Chung, S. L.
Costa, S.
Cuengco, B. D. Jr.
Dashiell, D. A.
Davis, G.

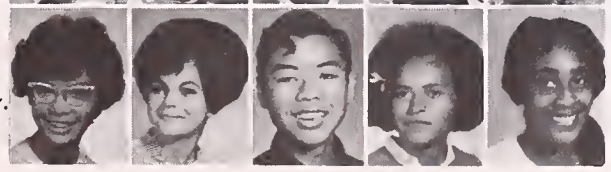

Day, B. F.
Deshore, N.
Dick, B. J.
Doglio, K. E.
Dole, M. H.

Donnell, C. D.
Donovan, T. A.
Earl, D.
Eastman, C. C.
Edmond, L. L.

Enas, J. M.
Etingen, S.
Fallehy, C. M.
Faszholz, K. G.
Ferguson, G.

Filbert, C. E.
Flegal, R. P.
France, E. E.
Frederick, C. I.
Freeman, L. C.

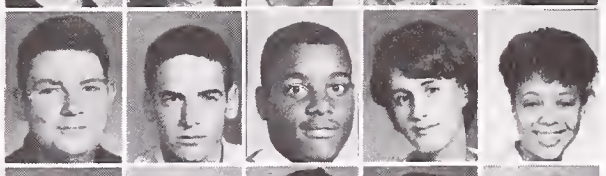

Friedman, M. D.
Fujii, R.
Fukuchi, M. A.
Fukunaga, S. Y.
Fullmer, N.

Gary, F. G.
Gates, L. L. Jr.
Gatewood, P. J.
Gee, M. L.
Gerner, J. E.

Gillies, R. W.
Gipson, L. G.
Goetsch, M. F.
Goetz, K.
Grossberg, B. L.

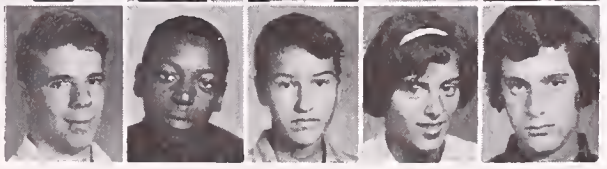

Hagg, C. G.
Hall, R. E.
Harrington, S. L.
Hartman, J. O.
Hataye, D. S.

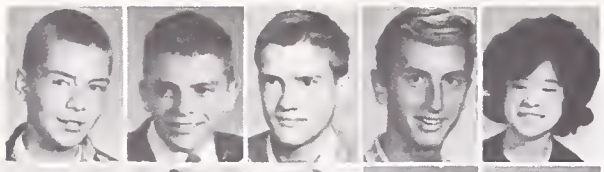

Heath, C. A.
Henderson, M. E.
Hincks, M.
Hipkiss, S. E.
Hoblit, M. A.

Hodges, G. E.
Hooki, Y.
Hopkins, P. A.
Howard, M. S.
Ikami, C. I.

Ilvesta, A.
Iwawaki, P. H.
Jackson, D. L.
Jacobs, M. A.
Jee, F.

Jew, K. W.
Joe, D. R.
Kalmar, A.
Kelley, R. P.
Kent, S. W.

Khuner, J.
Kidd, G. J.
Koenk, T.
Koivu, G. L.
Kono, G. K.

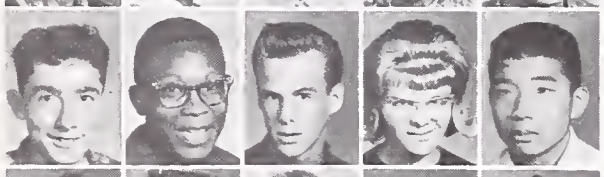

Kostainsek, V.
Krausch, R. C.
Kuhl, K. S.
Kurakin, E.
Kwan, R. T.

Oliver, R. Jr.
Partos, A. S.
Pettitt, N. K.
Plankers, J. A.
Poole, L. B.

Quigley, E. P.
Reesor, M. J.
Randall, M. D.
Reimann, M. D.
Rhodes, H.

Rice, S. G.
Rice, T.
Richeal, G. J.
Richeal, R. J.
Rubinow, K.

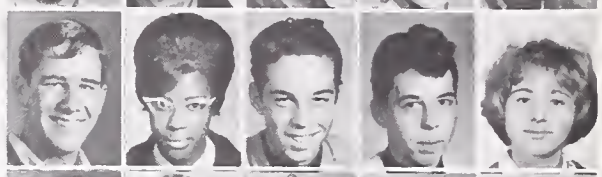

Schaaf, L.
Schoener, H. E.
Sloane, F.
Smith, C. E.
Smith, M. V.

Soon, D. L.
Steedman, C. C.
Stern, P. M.
Studebaker, A. A.
Sturtevant, R. M.

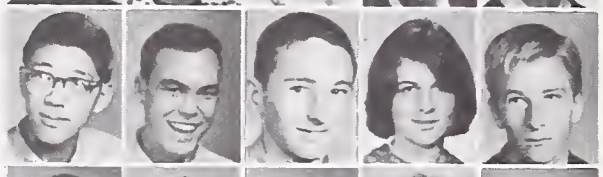

Taniguchi, D. N.
Tigert, J. E.
Titus, E. W.
Tominaga, J. A.
Torres, S. E.

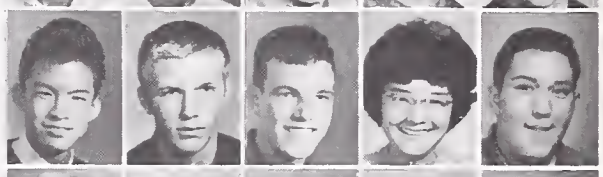

Tryhorn, K.
Tsukahira, G.
Turman, G.
Turner, J. E.
Turturice, R. W.

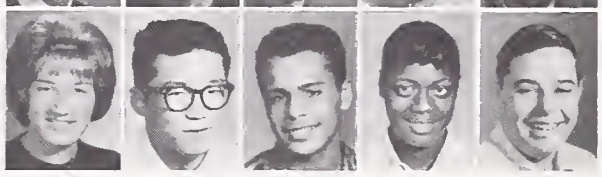

Lambert, L. A.
Lee, D. D.
Lee, D. C.
Lee, G. E.
Lee, M. D.

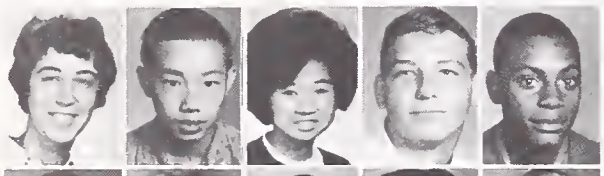

Lee, S.
Lewald, Y. C.
Ligons, C. E.
Lim, J. J.
Long, B.

Machlis, L. E.
Macias, L. G.
Maoki, F. H.
Marasco, F. R.
Marshall, D.

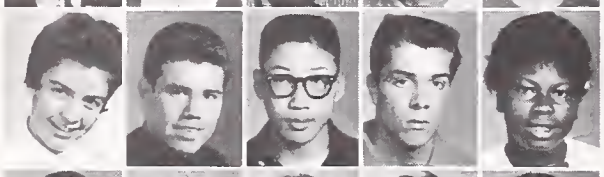

Martin, R. D.
Martinez, J. T.
Maybuce, Y. B.
McCoy, L. A.
McDonald, J. M.

McEwen, S.
McGhee, H. B.
Mitchell, E. A.
Mitchner, C. A.
Moore, R.

More, L. V.
Morris, S. L.
Morse, F. A.
Nakano, R. A.
Neal, C. S.

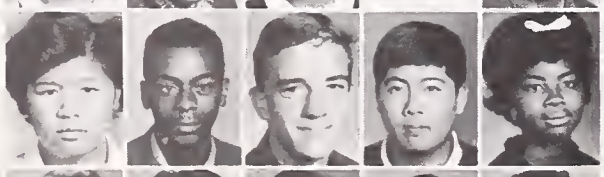

Nelson, J. R.
Nichols, A.
Niemi, G. P.
Nip, L. P.
Okawa, L.

VanOrden, W. P.
Vasquez, B.
Vaughns, R. F. Jr.
Violich, A.
VonRohr, C.

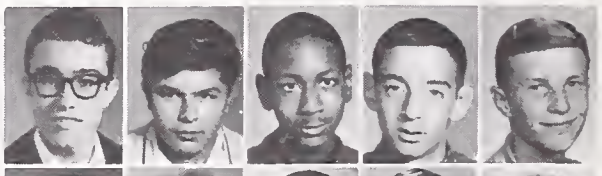

Walden, J. E.
Walker, L. N.
Walker, M.
Wallace, L. D.
Washington, C.

Watson, W. D.
Webb, S. C.
Weldon, D. L.
Wharton, A. R.
Whisenhunt, S. W.

White, J. C.
Williams, J.
Williams, R. J.
Willis, D. R.
Winchester, T. R.

Winkler, S J.
Wolf, C.
Wong, E.
Wood, B. K.
Wright, W. C.

Wyche, D.
Wyrick, A. J.
Yaffe, B.
Yoshimura, C. Y.
Young, D. L.

Young, G.
Zacher, K.
Zepeda, T.

HIGH ELEVEN CLASS

BETSY MUELLER
Treasurer

HERBERT SMITH
Vice President

LAWRENCE SMITHEY
President

THERESA GRIFFITH
Secretary

BARBARA HUME
Social Secretary

After having successfully ko'd Sonny Liston, the former heavyweight champion of the world, Cassius Clay shouted "I am the greatest," with the exuberance that only triumph could give. We the H-11 class are winners also, because we have overcome the problems of disunity and lack of cooperation, which have formerly characterized our class. We can now legitamately say "We are the greatest," we are the champions of the school. To my knowledge, no class at B.H.S. has accomplished as much. I am proud to say that I have lead the class to this plateau of esteem.

Lawrence Smithey

Adams, D. E.
Adams, J. R.
Adams, L.
Adams, R. L.
Akis, B. Jr.

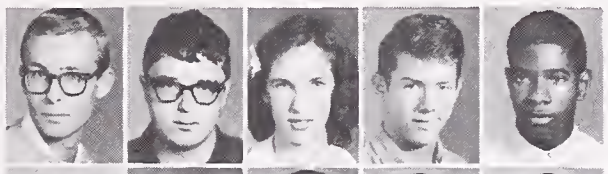

Allen, K. L.
Alvarez, R. R.
Ammons, J.
Anderson, D. G.
Anderson, D. C.

Anderson, M. S.
Anderson, M.
Anzelone, A.
Arceneaux, A.
Armstrong, T. M.

Aschettino, A.
Ashby, R. D.
Atkinson, S. M.
Atthowe, C. A.
Aurtha, C. W.

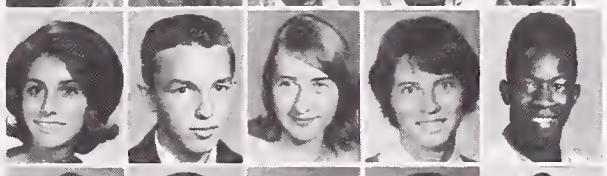

Ausbrook, M. D.
Baker, A.
Baker, L. E.
Baldwin, N. L.
Banks, M. A.

Barcelles, R. H.
Barnum, J. E.
Barone, M.
Barr, M.
Barron, L.

Bartlow, D.
Batterman, C. M.
Bauldry, N. J.
Bautista, E. F.
Bay, F. E.

Bay, M.
Beeman, S. B.
Bell, K. L.
Bell, K. C.
Bell, M. E.

Bene, A. R.
Bennett, T. A.
Bennett, V.
Berg, K. B.
Berry, H.

Bettelheim, P.
Biagi, J. A.
Bishop, G. P.
Biskup, K.
Bjorklund, K.

Black, J. W.
Blackaller, L. A.
Blake, B. E.
Blanchard, B.
Block, D. L.

Blunt, G. M.
Boehrer, C. J.
Bogard, J. G.
Bogart, T. A.
Boler, T. G.

Bolton, E. A.
Boone, N.
Bort, P. J.
Boston, E. Jr.
Bowman, L.

Boyd, R. C.
Brady, J.
Brattin, E.
Breckenridge, L.
Bressler, D.

Brewster, B. E.
Briley, E.F.
Brink, D. L.
Brodsky, C. E.
Brooks, C. C.

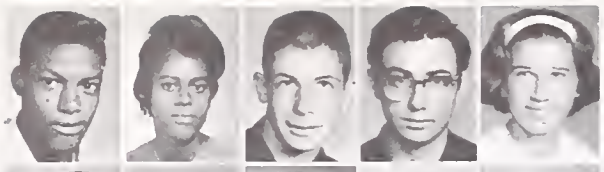

Brooks, J.
Brooks, L. S.
Brosseau, K.
Brower, P. B.
Brown, C. L.

Brown, F. M.
Brown, H. W.
Brown, J.
Brown, L. E.
Brownell, D. W.

Bryant, S. M.
Buckley, P.
Bugatto, H. Jr.
Bunch, R. A.
Burgess, C. F.

Burleigh, D. B.
Burnham, D. N.
Burton, T. R.
Buss, P. G.
Butterworth, G. A

Bynum, M. A.
Cabot, H. G.
Call, S. G.
Campagna, P. L.
Canady, P. A.

Cannon, F. K.
Carlson, J. E.
Carroll, B. A.
Carter, A. M.
Carthan, D. K.

Crosby, R.
Culdwell, A. J.
Curtis, W. S.
Cusick, C. A.
Dare, V.

Darris, L.
Darrow, W. R.
Daughters, C. F.
Davenport, G. A.
Davis, F. M.

Davis, R. D.
Day, P. H.
Dean, J. R.
Dean, V. D.
DeBenedictis, M.

DeMoultrie, N.
DeMunck, W. G.
Dennis, G. R.
Dennis, T.
Denton, E.

Denton, J. S.
Dessalle, L. L.
Devers, D.
Dial, R. W.
Dickey, R. M. Jr.

Dixson, P. M.
Donnell, J. A.
Donnell, J. R.
Doritty, B.
Douglas, L. A.

Douwes, R. W. J.
Dow, P. M.
Dunbar, L.
Dury, R.
Dwight, D. A.

Cataldo, C. A.
Cavagnaro, G. H.
Cayot, J. C.
Chang, A.
Cheney, C. J.

Chepourkoff, G.
Chiapella, K.
Chiochetti, D. M.
Choy, R. A.
Christ, R.

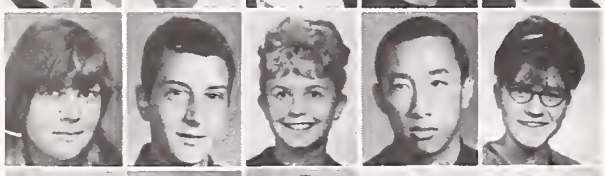

Cirimele, L. D.
Clark, A. E.
Clark, J.
Clarke, M. R.
Coats, A. M.

Coaxum, R. E.
Cockerham, D. L.
Cohen, G. A.
Cole, M.
Collins, J. P.

Comendant, K. E.
Cone, A.
Cook, D. M.
Cook, S.
Cooper, D. C.

Copple, H. L.
Cotton, C. F.
Cotton, P. A. Jr.
Couch, R.
Courtney, T. L.

Cowley, C. J.
Craig, A. R.
Crawford, J. L.
Crittenden, V.
Crosby, B.

Eaglin, D.
Egoroff, V.
Ehrlich, S. A.
Elizondo, F. V.
Ellis, C.

Ellis, J. D.
Ensler, H. C.
Entenman, D. J.
Estes, F. A.
Evans, G. J.

Everts, N. R.
Fabris, J. B.
Fagerlund, C. L.
Farmer, M. K. Jr.
Fattaruso, R.

Faulkner, D.
Felton, J. M.
Fermin, A. M.
Feuer, R. K.
Fife, M. C.

Finlayson, J.
Finn, J. N.
Fleming, A. P.
Flenaugh, R.
Fong, B. A.

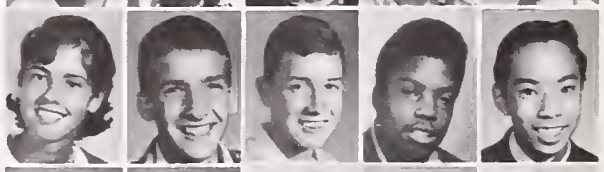

Fong, B. N.
Fountain, J. C.
Fowler, I. F.
Fox, R. C.
Frazier, B. A.

Freifeld, R. L.
Freitas, M. A.
Fretter, B.
Fuller, O. M.
Fuller, S. K.

Fullmer, H. K.
Fulmer, M.
Gammon, B.
Gammon, M.
Garbrough, M.

Garcia, R. J.
Garthwaite, D. L.
Garvin, J. E.
Gatison, B. G.
Gatto, C. L.

Geer, D. L.
Geritz, H. V.
Gerson, S. E.
Giambruni, M
Gibbs, A. A.

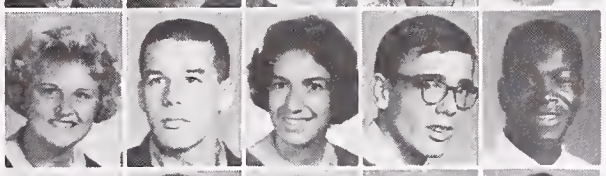

Gilliam, D. M.
Gipson, J. E.
Glines, S.
Glover, W. A.
Goldthwaite, N. D.

Gortner, V.
Goto, J. C.
Gould, J. A.
Gower, J.
Graphenreed, B. J.

Gray, I. H.
Grayson, L.
Green, E. W.
Greene, W. A.
Greenlow, J. O.

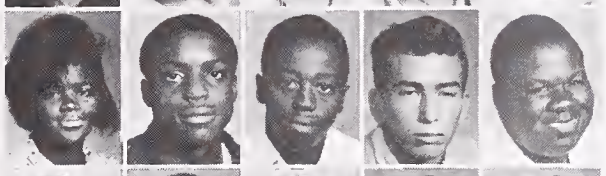

Gregory, O.
Gressel, J.
Gribi, E. L.
Griffith, T.
Grimes, G.

Henderson, S.
Henshaw, P. C. Jr.
Hensley, G. M.
Hester, C. L.
Hester, L. D.

Hesterman, A. D.
Hibbard, A. M.
Hicks, W. C.
Hill, M. E.
Hill, M.

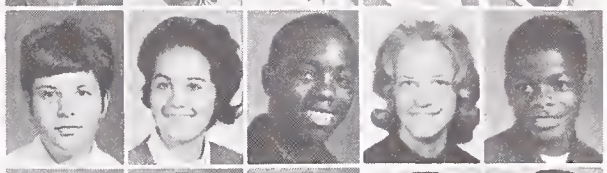

Hink, J. H.
Hirano, G. R.
Hirao, M. K.
Hirasawa, B. M.
Hirose, S. K.

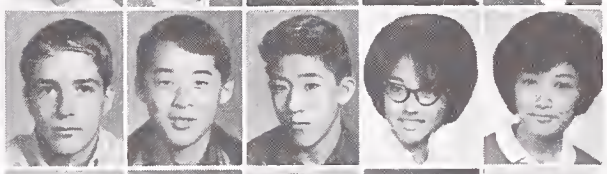

Hirota, P. E.
Ho, R.
Hockersmith, J.
Hockersmith, J.
Hogue, C.

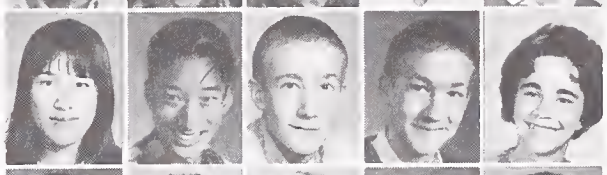

Hollenbeck, M. D.
Holmes, L. L.
Hopkin, N.
Hopkins, I.
Hopkinson, R. N.

Houmann, K. K.
Hourula, R. J.
Huen, F.
Hume, B.
Hunter, A. L.

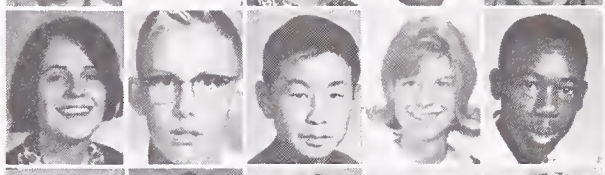

Hurley, R. C.
Hutton, C.
Icardi, R.
Intorf, J. M.
Ivey, L. J.

Groch, M. R.
Gromme, L. S.
Gross, J.
Grove, W. T.
Guerrero, F.

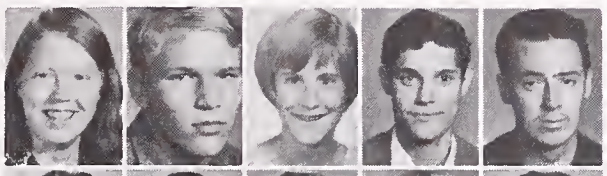

Guillermo, A. M.
Gums, P. A.
Haas, G. W.
Hadsell, S. A.
Halaby, D.

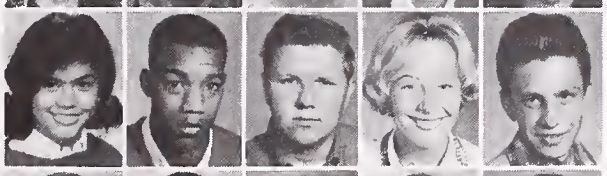

Hale, R.
Hall, E. Jr.
Halm, G.
Hamilton, G.
Hammerquist, E.

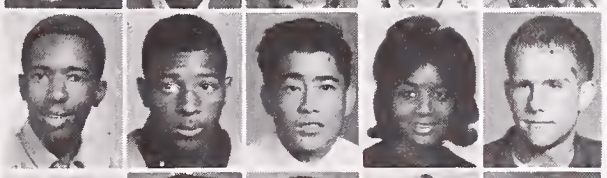

Hamre, K. E.
Hanan, J. S.
Hancock, G. S.
Hanlin, K.
Hanly, A.

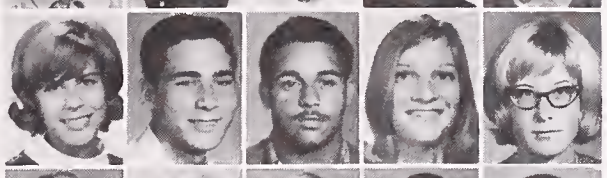

Hansen, S. G.
Harberts, E. G.
Hare, M. J.
Harris, E. M.
Hart, J. J.

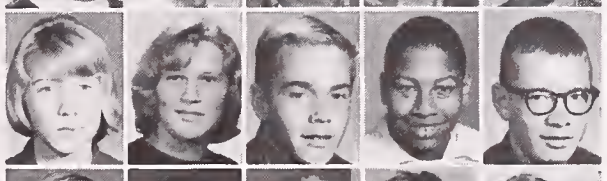

Harvey, C.
Hausknecht, A.
Hawk, C. A.
Hawk, R. S.
Hawkins, B. A.

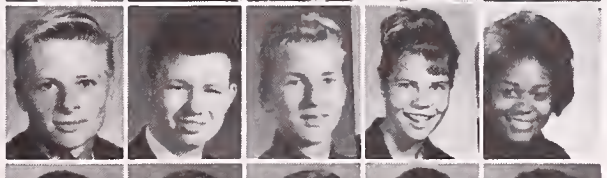

Hawkins, E.
Hawkins, R. D.
Haynes, B. G.
Henderson, D. E.
Henderson, H. F.

Jackson, D.
Jackson, R.
Jackson, R. E.
Jacobson, C. R.
Jamerson, E. D.

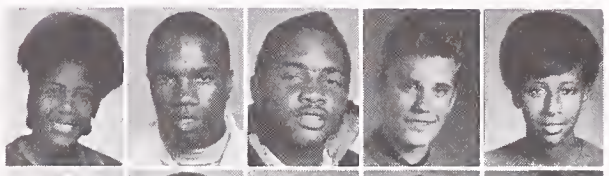

James, A.
James, C.
James, K. D.
James, R. K.
Jenner, S. M.

Jenson, R.
Jewett, R.
Jiles, S. L.
Johnson, B. A.
Johnson, B. D.

Johnson, D. L.
Johnson, M. M.
Johnson, M. W.
Johnson, R.
Johnson, W. E.

Johnston, M. D.
Jones, A. D.
Jones, C. E.
Jones, D. G.
Jones, P.

Jones, S. C.
Judd, B. D
Jyrinki, L. R.
Kabeary, J.
Kagawa, M. L.

Kagel, K. M.
Kahn, R. M.
Kaplan, S. M.
Kassatkin, A.
Katayama, L. M.

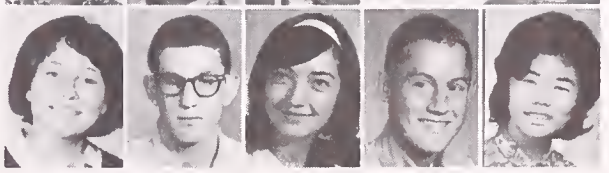

Keislar, A. M.
Kendall, V.
Keough, E. M.
Kerman, J.
Key, N. H.

Kihara, C.
Kim, J. Y.
Knapp, T. M.
Knepper, M. J.
Knight, C. L.

Knight, D. G.
Lambert, J. S.
Lamey, J.
Lang, B. J.
Lasarte, D. P.

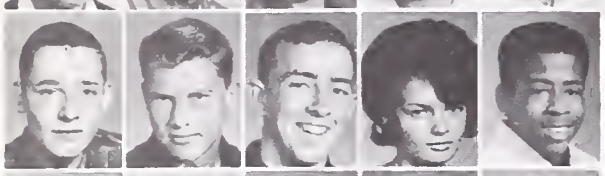

Laskowski, M. E.
Laslett, H. M.
Lavar, S.
Lawton, R.
Layton, L. J.

Lee, A. I.
Lee, D. F.
Lee, G. M. S.
Lee, J.
Lee, T. H.

Lee, W. J.
Leonard, B.
Leslie, W.
Lester, P. L.
Lew, E. Y. K.

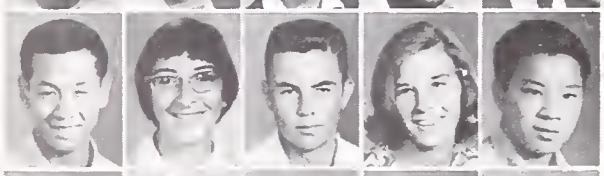

Lewis, G. H.
Lewis, M. L.
Lewis, N. S.
Li, B. H.
Li, E.

Mehren, E.
Meyers, M.
Miller, T. D.
Mintun, B. C.
Miyazawa, R. I.

Mogliotti, L. P.
Moncharsh, K. A.
Montez, R. L.
Montgomery, D.
Montgomery, J. W

Montgomery, P.
Moore, D. L.
Moore, D. W.
Moore, L. E. Jr.
Moore, W.

Mordecai, R. M. Jr.
Morelli, C. J. Jr.
Morgan, M.
Moriwaki, C. L.
Mork, W. O.

Morris, K. M.
Morton, M. R.
Moyer, R. P.
Mueller, B. C.
Munson, L.

Nakahara, V.
Nakamoto, G. M.
Nakamura, D. Y.
Nakamura, P. K.
Nathan, A. A.

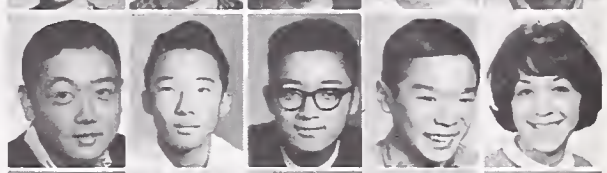

Nawata, J.
Neely, J. L.
Neely, V. H.
Nelson, N. G.
Nelson, S. M.

Lonnberg, C.
Loo, F. D.
Lopez, E.
Lopez, N.
Luckett, S.

Lum, L.
Lyons, R.
Machunze, D.
Mack, M. P.
MacSwain, N. C.

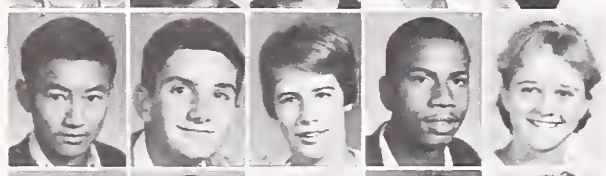

Maisel, L.
Malave, A. M.
Maley, J. L.
Manfredi, C. A.
Maniwa, C.

Marfoldi, D.
Marshall, F. L.
Martin, E. L.
Martinez, G. P.
Maslach, J. G.

Masri, C. K.
Mather, E. L.
Matthews, L. D.
McCall, U.
McCalla, V. G.

McCarty, M. K. J.
McClennon, H. V.
McCown, A. E.
McCoy, J. M.
McFadden, C.

McFarland, D. M.
McGee, J. K.
McGuire, T. L.
McIntire, J. G.
McSweeney, L. G.

Ness, D. H.
Neubacher, B. S.
Nevala, L. A.
Nevels, M. M.
Newell, A. B.

Newson, V. D.
Nobori, C. A.
Nobori, K.
Noller, B. L.
Nystrom, L. K.

Oaks, F. K.
Ohashi, C. L.
O'Keeffe, K. M.
Oki, J.
Okutsu, J.

Oles, M. N.
Olsen, A. E.
Olson, K. E.
Olson, M. W.
Orth, A.

Ortiz, M. R.
Ota, L. E.
Owens, M. J.
Pabros, E. R.
Palmer, M. E.

Paltridge, B. A.
Parker, G.
Parsons, D.
Parsons, S. C.
Pecot, L.

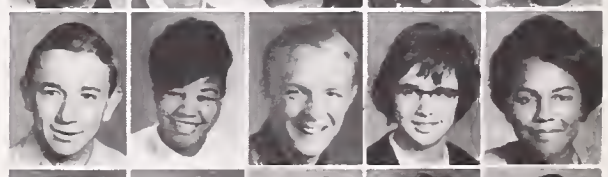

Peterson, J.
Pfuderer, C. A.
Phair, T.
Phelps, S. J.
Phillips, J.

Piety, M. L.
Pih, L.
Pitelka, L. F.
Pitts, G. D.
Porter, M.

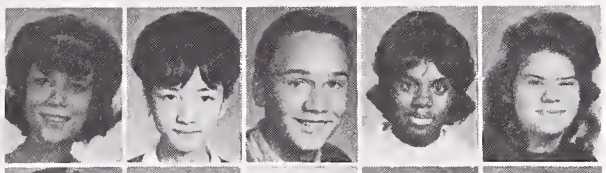

Porter, P. D.
Potter, M. S.
Pretoni, A. M.
Price, S.
Prowd, B. L. E.

Raab, C.
Ralph, N. B.
Rand, B.
Randle, A.
Rasmussen, P. E.

Ratcliff, A. W.
Reay, J.
Rechen, C. C.
Redfield, G. W.
Reed, R.

Reed, R. R.
Reid, R. A.
Rentz, R. S.
Reynolds, C. D.
Rhone, R.

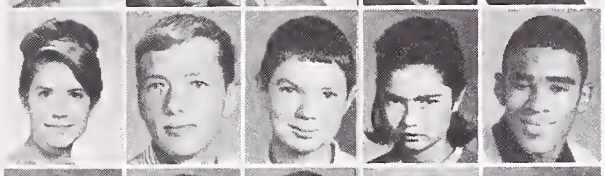

Richardson, D. J.
Richardson, J. D.
Riddick, W. L
Ringo, E. J.
Rinne, C. A.

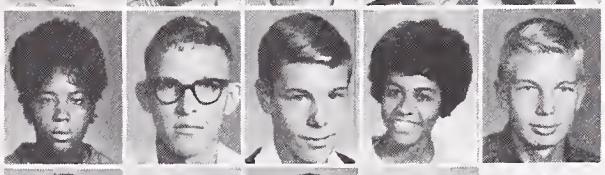

Riordan, D. B.
Rischowsky, Y. J.
Ritchie, J. F.
Robb, V. J.
Roberson, J. D.

Schoener, H. R.
Scott, E.
Scott, L. P.
Scott, L.
Selby, D. E.

Sell, J. E.
Sergeant, C. J.
Seymour, R. R. Jr.
Shack, O.
Shaffer, J.

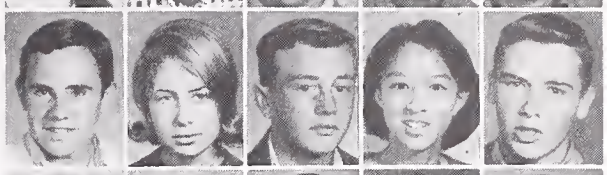

Shapiro, T. H.
Shelley, T.
Shepherd, D.
Shere, T.
Sherman, S.

Sherry, H. R.
Shortridge, G. A.
Silva, C.
Simmons, E. C.
Simons, C. J.

Simpson, M. S.
Skeels, D. L.
Skinner, E. A.
Smith, C.
Smith, D.

Smith, F. G.
Smith, H. W.
Smith, L. T.
Smith, M.
Smith, R. A.

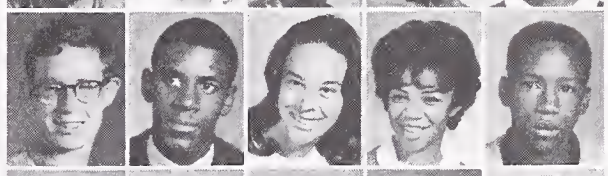

Smith, S. K.
Smithey, M. A.
Snyder, D.
Solt, D. M.
Sommons, H. R.

Robinson, A. E.
Robinson, C. L.
Rocha, R.
Rodrigues, J.
Rodriguez, L.

Roemer, N. L.
Rogers, D. W.
Rogers, K. T.
Rogers, M. J.
Roller, J. P. B.

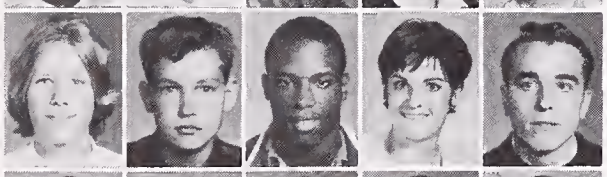

Rollins, E.
Rollins, G. J.
Romano, R. I.
Romo, E.
Rose, W.

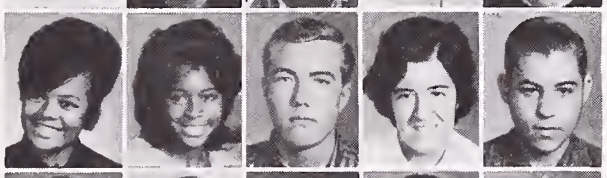

Rossi, W.
Rout, S. L.
Rowley, F. A.
Rudy, J.
Ruedrich, N. E.

Russell, E.
Rytkonen, H.
Sakarin, K.
Samuels, L.
Sanchez, R. J.

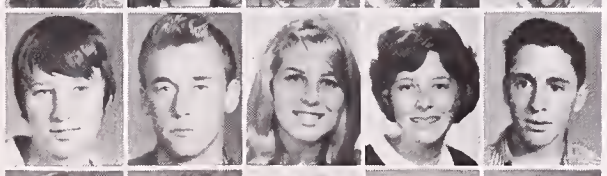

Sand, H.
Sangmaster, E. A.
Saunders, A. M.
Scarsi, J. C.
Schafer, J.

Schantz, L. C.
Scheffe, M. M.
Scherr, R. L.
Schlendorf, K.
Schmidt, J. L.

Sommons, K.
Spaulding, R. A.
Sponseller, D. R.
Sproul, R. G.
Stanton, O.

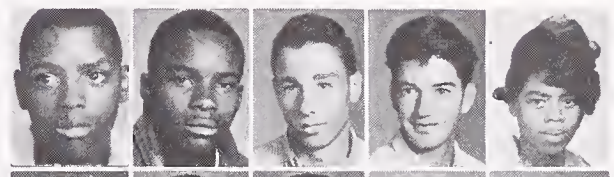

Stirton, R. I.
Stockdale, S.
Stone, P.
Strange, A. Jr.
Sun, A. I.

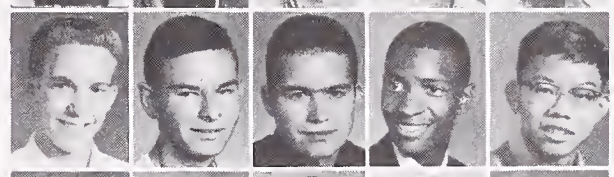

Suomela, H. E.
Sutton, J.
Takahashi, L. K.
Takano, J. M.
Taylor, B. C.

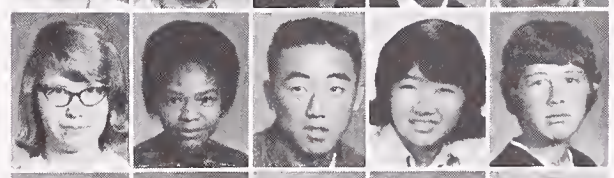

Taylor, S. A.
Tenney, W. A.
Tesche, T. W.
Thomas, S.
Thomas, Y. M.

Thornton, M. A.
Toban, K. L.
Tom, G.
Toombs, P.
Toso, D. J.

Toy, D.
Tran, D. R.
Trenery, S. L.
Tribelhorn, R.
Tripp, A.

Tsukasaki, B. G.
Tucker, P. A.
Turner, C. A.
Turner, H. E.
Turner, M. A.

Uchida, K. F.
Ueda, G. R.
Ulner, J. A.
Umeki, B. I.
Van Slyke, E. J.

Varnado, D.
Vayson, W.
Veale, P. L.
Victoria, K.
Viramontes, D.

Walker, A.
Walker, E. M.
Walker, K.
Walker, M. J.
Walker, N.

Wall, S.
Wallace, R. B.
Waller, D. L.
Walpole, C. A.
Walton, J. B.

Warner, O. F.
Washington, J.
Watson, R.
Watts, R. L.
Webster, L. J.

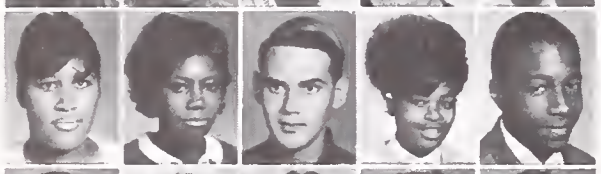

Wehrman, R. H.
Weigand, J. F.
Weilerstein, E. B.
Wenrich, J. D.
Westwood, C. L.

White, J. L.
White, R. L.
White, R. L.
Whites, L. L.
Wiborg, R. S.

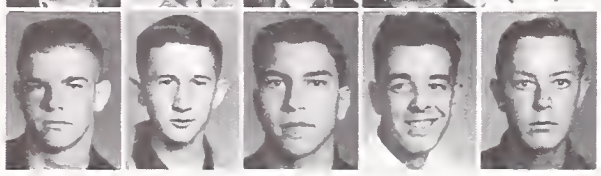

Young, M. P.
Young, P.
Yourd, R. L.
Zentner, R. P.
Zipkin, P. H.

Wiggins, P.
Wights, R. D.
Wilbur, M.
Wilburn, B.
Wilkins, D. R.

Williams, H. A.
Williams, J. V. Jr.
Williams, L.
Williams, L.
Williams, M. A.

Williams, P.
Williams, R. A.
Williamson, K. R.
Willis, G.
Willson, M. A.

Willson, R. J.
Wilson, G. A.
Wilson, J.
Winston, B. S.
Wolf, T.

Won, W. W.
Wong, T. H. W.
Wood, K. M.
Woodruff, C. M.
Woods, R. A.

Woodson, G. I.
Wyatt, W. L.
Wyman, W. M.
Wysinger, M. L.
Yancey, C. H.

Yee, P.
Yen, P. T. T.
Yoakum, S. L.
Yonemura, A.
Young, A. E.

LOW TWELVE CLASS

JOAN ANGLEMAN
Treasurer

MARY JACOBY
President

JANIS STOERMER
Secretary

JULIE PARTCH
Social Secretary

This semester our class started its final year at Berkeley High. Our class was a small class when it entered high school and has become even smaller due to the fact that a number of students have accelerated their programs in order to graduate with the June class.

Perhaps because we are a small class we have not generated as much spirit in the past as some of the larger classes. However, although it is early in the semester, I feel I can predict that there will be more spirit coming forth from the Low 12 class. Already I have been pleased with the number of students who have volunteered to help. These responses have come because the members of the class have felt the responsibility to support an elected vice-president who took over the vacant office of president. This support indicates class spirit.

Plans are now underway for several projects. We hope to have a successful carwash and slope concession.

In behalf of the class I wish to thank Mr. Manske, class sponsors, officers, and committee workers for their helpful assistance.

It has been a pleasant and unexpected privilege to serve as your president.

Mary Jacoby

Abitia, R. A.
Andrews, G. E.
Atkinson, R. B.
Baggott, K. B.
Bartlett, J. E.

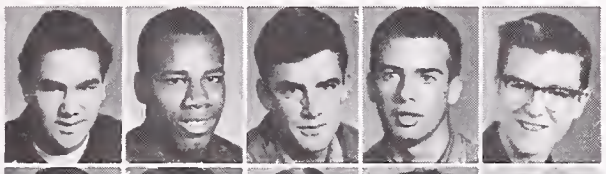

Baruch, D. A.
Bergtold, F. H.
Bianchi, J.
Bonkofsky, M. L.
Branstead, S. L.

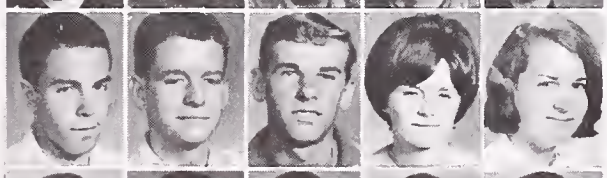

Brown, O. C.
Brown, P. A
Brown, R. E.
Bursey, C. E.
Cade, K.

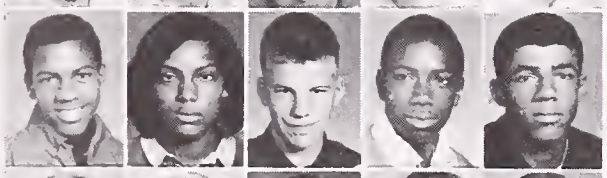

Cassaro, M. A.
Connolly, L. K.
Cosad, S. M.
Cummings, J.
DeNault, S. J.

Dotson, K. W.
Drayden, T.
Edwards, E. A.
Edwards, R.
Ellison, J. R.

Enderlin, W. C.
Erickson, A.
Expose, R. M.
Eyring, M. E.
Gawthorne, D. A.

Gayer, R. C.
Ghiorso, W. B.
Green, R.
Gregg, R. P.
Gunnell, C. R.

Hanna, C. E.
Hanna, M. L.
Haraguchi, C. S.
Holsinger, S. P.
Humphrey, C. M.

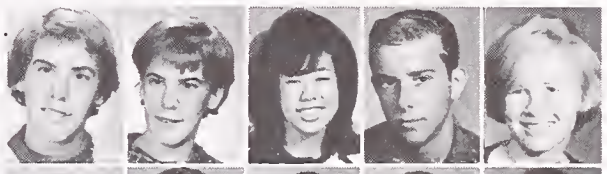

Jacoby, M. C.
Johnson, A. R.
Kanzaki, H.
Kimbrough, M. S.
Labuhn, F. L.

Lacy, L. S.
Lambert, T. R.
Largente, M. A.
Lee, J. B.
Lehtin, L. W.

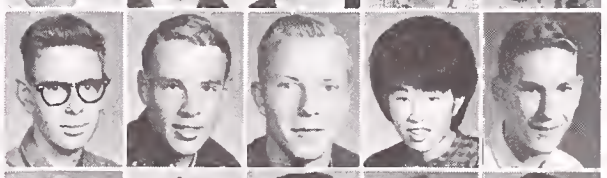

Leif, F. S.
Leung, G.
Makishima, D. K.
Maness, C.
Manning, D.

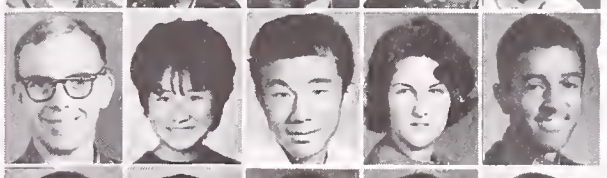

Martin, D. D.
Miao, P. N. T.
Miller, E. E.
Moore, A.
Moore, D. F.

Moore, J. W
Morris, C. J.
Muigai, R.
Mullan, C. D.
New, D. A.

Norton, F. H.
Omi, P. N.
Pace, S. J.
Partch, J.
Pickett, V. A.

Raina, J. M.
Rasmussen, J. M.
Reesor, C. B.
Roberts, P. A.
Roncho, E. T.

Ross, S. K.
Rowe, A. P.
Salazar, J. R.
Siegfried, W. L.
Silva, M. A.

Simm, K. A.
Singleton, C. W.
Slater, P. A.
Stoermer, J. E.
Stone, W. J.

Stuart, K. Jr.
Tate, E. G.
Thomas, D. R.
Thomas, V. M.
Thrower, J. W.

Turner, W. C.
Vasquez, G. L.
Victor, D.
Vincent, M. B.
Walczak, J. L.

Watts, J. T.
Whitaker, R. F.
Whitney, B.
Wilcox, T. L.
Willits, S. K.

Wohletz, M. L.
Yokota, L. S.
Yuh, E.

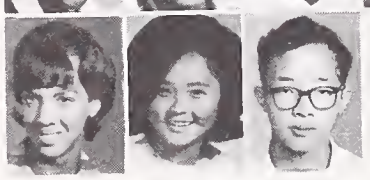

GOVERNMENT

BOARD OF CONTROL

ROB GOODIN
ASBHS President

The primary characteristic of this semesters B.O.C. has been the desire not to ignore the vital issues which confront our society in particular as they effect Berkeley High School, and the community of Berkeley. I hope we have established a policy of getting involved in the controversy which surrounds us. Along these lines this semester B.O.C. has attempted to deal with such issues as a severe challenge to academic freedom in the form of a conflict over the students rights to hear a controversial speaker speak on campus, and the issue of the initiative to repeal the Rumford Act. Berkeley High is a representative school; virtually every type of background, both racial, ethnic and socio-economic, can be found here. Because of this, we have the unique opportunity to see first hand, and deal with the issues which shape our future. An underlying feeling in the B.O.C. this semester, I think, has been that if we, the Board of Control, fail to face these issues, there is no purpose in student government.

During this semester I have received very great support from many faculty members. During the many times when I was unsure as to which direction I should take or what goals I should aim for, I was given priceless advice by these people. The list is endless, however, some of the most influential have been: Mrs. Schwimley, Mr. FitzGibbon, Mr. Anderson, Mr. Langille, Mr. Ehlers, and of course, Mr. Curtice, and Mr. Wilson. Again, I would like to express my deep appreciation to these people without whom any semblence of an administration would have been impossible.

Most of all, however, I would like to thank you, the students. This semester has given me an incomparable opportunity to broaden my horizons, and to appreciate Berkeley High and its unequaled diversity and greatness. I humbly thank you for the privilege of serving as your president.

Rob Goodin

A.S.B.H.S. PRESIDENT
Rob Goodin

ROBERT SMITH
Vice-President

KATHY WITHERS
Secretary

DAVE PALLEY
Treasurer

MR. WILSON
Sponsor

PAUL MAYER
Head Yell Leader

NANCY FOOTE
G.A. President

JOHN OAKLEY
H-12 President

MARY JACOBY
L-12 President

LAWRENCE SMITH
H-11 President

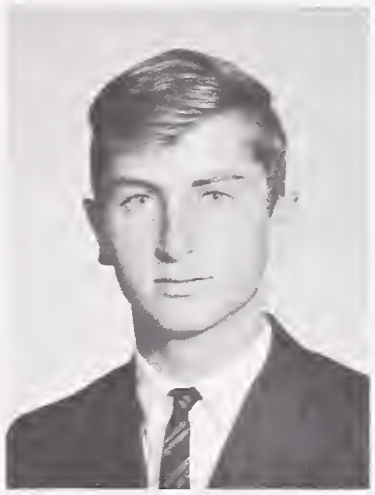

JIM HARTMAN
L-11 President

JAMIE ANDERSON
H-10 President

HOLLY WILSON
G.A.A. President

COLIN HASSE
"B" President

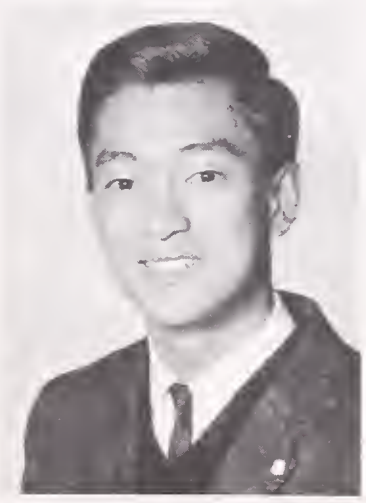

ALFRED LIM
Rally Comm. Chrm.

MARJORIE EDSON
Senior Friends Chrm.

SALLYANN MEI
Jacket Editor

Mark Dinaberg
H.S. President

DON BARR
D.M.S. Rep.

CLASS

H-12 CLASS COUNCIL

H-11 CLASS COUNCIL

H-10 CLA

C
O
U
N
C
I
L

L-12

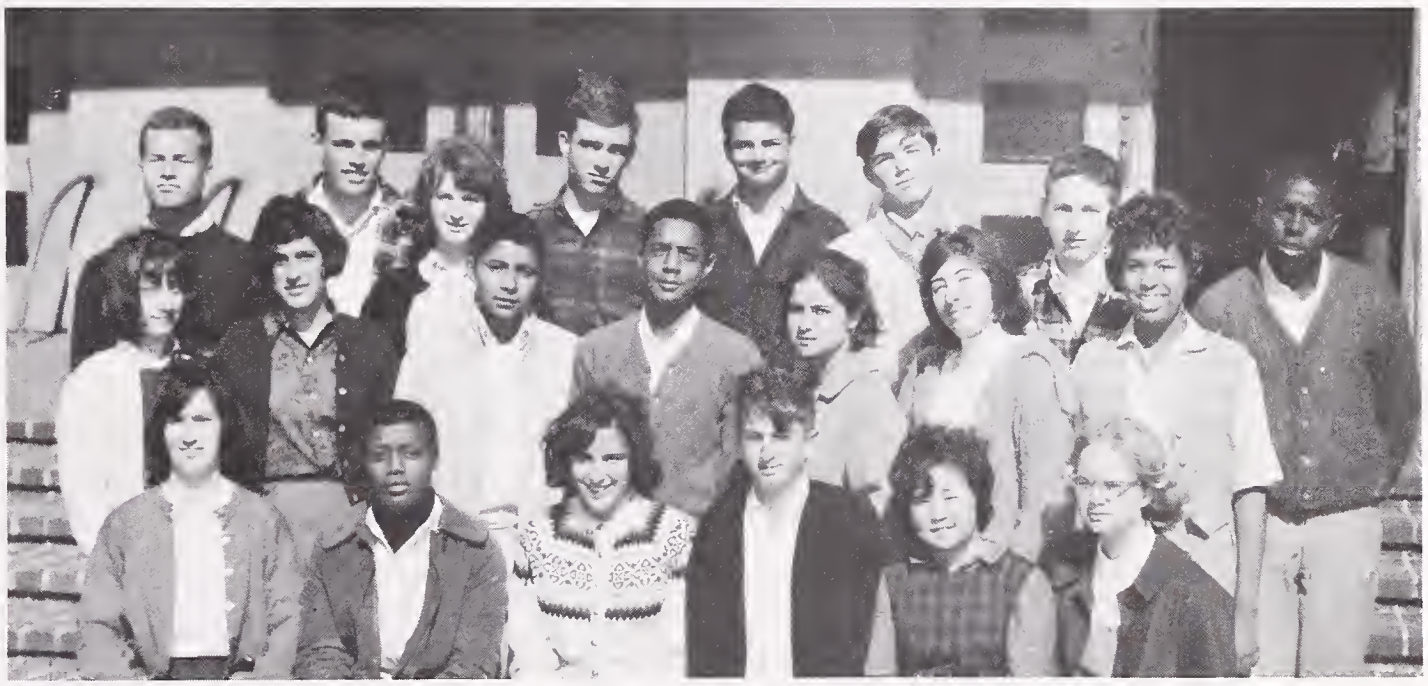

L-11

OUNCIL

NANCY FOOTE
G.A. President

GIRLS' ASSOCIATION

This semester's Girl's Association program started off differently than in the past. This spring is the first semester that Berkeley High has had no incoming L-10's. Therefore the traditional L-10 Welcome was eliminated and we began the semester by planning the dance, "Harlem Shuffle". We sold lolli-pops from April 6-10 for our concession, and our concession for Carnival Day was a Dunking Machine.

Our meetings were held weekly on Tuesdays for a short part of each lunch period, plus extra committee meetings, held when needed.

I'd like to thank those G.A. reps. who were active in our activities, those students at B.H.S. who supported our concessions or dance, my officers who did more than was required of their offices, faculty members who helped us in our activities, and Mrs. Ulry who gave us advice—from her voice of experience—throughout the semester.

NANCY FOOTE

Nancy Foote

JENNIFER KNIGHT
Vice President

ELEANOR JONES
Secretary

GAIL BERKELEY
Treasurer

MRS. URLY
Sponsor

KATY NEIDER
Social Secretary

12th GRADE COUNCIL

11th GRADE COUNCIL

10th GRADE COUNCIL

MARJORIE EDSON
Chairman

SENIOR FRIENDS

MRS. ULRY
Sponsor

This semester there has been nothing exceptionally new added to the organization of Senior Friends. We have the same motto "Friendship and Service" and the same number of girls (50) as in the past semesters. What is new every semester, however, is the experience of working with the other girls to promote our goals.

One "gets out of an organization" only what one puts into it. From the beginning of the semester we have had many opportunities to be of service. In March we had our concession of Senior Friend Lollipops. The money we made went into a scholarship fund. We supported the G.A. Dance and performed various services such as lobby duty and acquainting the new girls with the school. Thoese girls who suported all our activitie with enthusiasm and wore their beanies with pride rather than embardessment, found Senior Friends to be fun and worthwhile.

I wish to thank all the girls for the time and effort they gave to make this semester a succesful one. Special thanks go to Mrs. Ulry and Miss Carlson for all the aid and advice they have given. My personal thanks go to all the girls for giving me the privilege of being Senior Friend Chairman.

Marjorie Edson

ALFRED LIM
Chairman

RALLY COMMITTEE

MR. WILSON
Sponsor

The Rally Committee is composed of high senior boys who have shown to the faculty and the students the traits of leadership and scholarship which have played a great part in the success they had at Berkeley High and is a true indication of the success they will attain after graduation. This semester's Rally Committee has been smaller than in past years, but the spirit and dedication exhibited by all the members have made their presence felt and appreciated by the whole school.

This past semester, the Rally Committee in addition to maintaining order at basketball games, rallies, assemblies, and in the hall ways, has engaged in a vigorous financial drive which culminated in the traditional Rally Committee dinner. This past semester we have earned money in many ways: selling cokes at school dances and games, pushing our slope concession having a Casual Day Booth, and selling cokes and ice cream bars at the Cheerleader's Clinic. The success we have met and the profits we have made are due largely to the energetic work of several people under the guidance and supervision of our sponsor, Mr. Wilson.

I would like to thank at this time, Mr. Wilson and the boys of the Rally Committee for giving me an opportunity to serve them in my capacity as chairman, and the rewarding experience of working with this swell bunch of fellows will long be cherished after the red and gold have faded from our hats.

Each to go his separate way, yet each mindful of the memories he has gained at Berkeley High. . . . Best of Luck to a great group of guys.

Alfred E. Lim

JACKET STAFF

Editor-In-Chief ..... Sallyann Mei
Managing Editor ..... Bill Haigwood
City Editor ..... Eleanor Jones
News Editor ..... Ann Welpton
Copy Editor ..... Claudia Davis
Sports Editor ..... Sam Heins
Advertising Mgr. ..... Sue Wickliffe
Circulation Mgr. ..... Carole Ono
Librarian ..... Doris Worsham
Chief, News Bureau ..... Sue Markham

REPORTING — ADVERTISING

Judy Inman, Jennifer Knight, Paul Slater, Margaret Parker, Laron Hamilton, Delores Cooper.

LINOTYPE ORPERATORS: John Stashik, Fernando Guerrero, Paul Slater, Paul Sekins.

PASTE-UP: Lance Gromme, Ray Kaufman, Richard Kuhl.

SALLYAN MEI
Editor

MR. WRIGHT
Sponsor

JACKET PRINTERS

POD STAFF

POD SALESMEN

CLAUDIA NELSON
Editor

MISS SMITH
Sponsor

Top Pod Salesmen
JOY GOTO

SECOND HIGHEST POD SALESMAN: CHRISTINE GOCK
THIRD HIGHEST POD SALESMAN: HELEN LIM

MARK DINABURG
Honor Society President

HONOR SOCIETY

What has been the most important factor in determining the Honor Society's plans this year — that the Negro Revolution has finally come into Berkeley. The school has been caught up in the spirit of change. We are becoming interested in the controversies around us. It is the Honor Society's job this year to help wake the productive changes that are coming to our school; to direct this feeling of unrest by stimulating awareness of important issues. Towards this end, we are trying to bring the issues directly to Berkeley High. This means sponsoring, films, debates, and symposiums. This effort has placed us in the center of the ferment here, and I think that this is where we should be.

Mark Dinaburg

JANE LANDES
C.S.F. President

C.S.F.

I am happy I was able to help in planning debates, movies, and outings this semester. More than ever before, topics of current interest were presented and as a result, there was better participation. This is the purpose the C.S.F. should serve. We were also able to save enough money to give a scholarship.

I want to thank Rich and Karen for their help and thank everyone for their interest.

Sincerely

Jane Landes

NAN HOPKINS
H.S. Vice President

HUGO LETICHE
H.S. Sec-Treas.

WENDY YEE
Board

VICKIE NIERENBERG
Board

LARRY MAISEL
Board

KAREN BERDHAL
C.S.F. Sec-Treas.

RICHARD KENNEDY
C.S.F. Vice President

H.
S.

H.
S.

C.
S.
F.

SEAL BEARERS

CONSTITUTIONAL REVISION COMMITTEE

B.O.C. PUBLICITY COMMITTEE

SENIORS

JOHN OAKLEY
President

KNUT BACHKE
Vice President

H-12 CLASS COUNCIL

VIRDA HOCKENHULL
Secretary

CLASS PRESIDENT'S MESSAGE

Although it seems so hard to believe, our three years at Berkeley High School are coming to a close. It is the training we have received during our stay at Berkeley High which has prepared us to fulfill our duties as citizens and future voters. It is the knowledge we have acquired at Berkeley High, both from our studies and our broadened scope of human experiences which has given us the capability to assume and perform our responsibilities as adults.

Among the experiences which we as a class have had here at Berkeley High, we must include the highly successful Soph Hops of our first two semesters, the elaborate Junior Proms of our second year, the continually profitable concessions we have had throughout our three years, and above all, the many various activities of our senior year. In our H-12 semester a heartening awakening of unified class spirit and support brought success to Ditch Day, our Slush Sales, the Senior Play, and finally, the Senior Ball. These experiences will form only a small portion of the experiences of our lifetimes, but they will always be among the foremost of the memories we shall share.

I would like to thank my fellow officers, Knut, Virda, Kent, and Ellen, as well as all the Senior Committee members and their chairmen, for all the help they have given me,and all the work and effort they have given to our class. I would also like to thank Miss Wilson, our class sponsor, and Mr. Wilson, our class advisor, to both of whom I am deeply indebted for their freely given time and effort.

In closing, I would like to express my sincere gratitude to you, the Spring Class of 1964, for affording me the honor and privilege of serving you as your president during our final semester. I deeply appreciate the enthusiastic support I have received from all of you, which has enabled me to guide our class to its most successful semester, a fitting culmination to our fruitful years at Berkeley High.

Best wishes to each and every one of you for succes in your future lives, and may we meet again many times.

Sincerely yours,

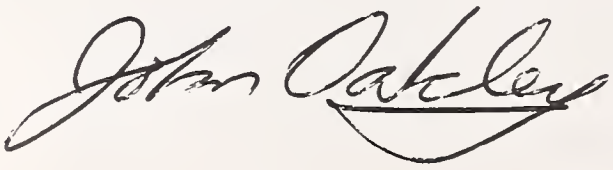

JOHN OAKLEY
H-12 President

KENT MUNRO
Treasurer

ELLEN PERLMUTTER
Social Secretary

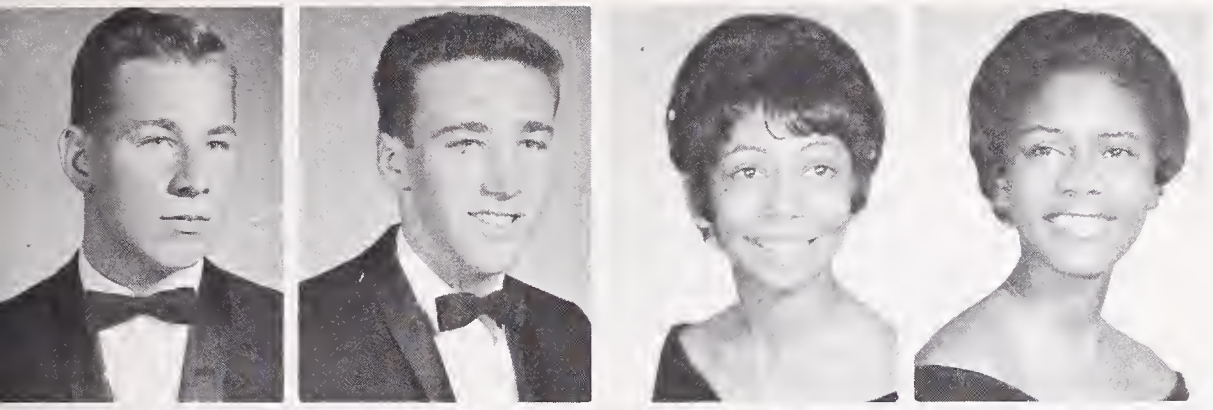

LAURENCE ACKERMAN—Math, Eng., HR Rep., Baseball.

ROBIN J. ADAIR—Eng., Math, Hist., Elect. Club, JV Football.

PAMELA ELAINE ADAMS—Eng., Bus., Lang., GA Rep., HR Rep., Jr. Dance, Concessions.

VALJEAN ELAINE ADAMS—Eng., Hist., Lang., Bus., Pep Club, Fut. Teachers, GA Rep., HR Rep., Sr. Friend, Span. HS, Jr. Dance, Pod Sales.

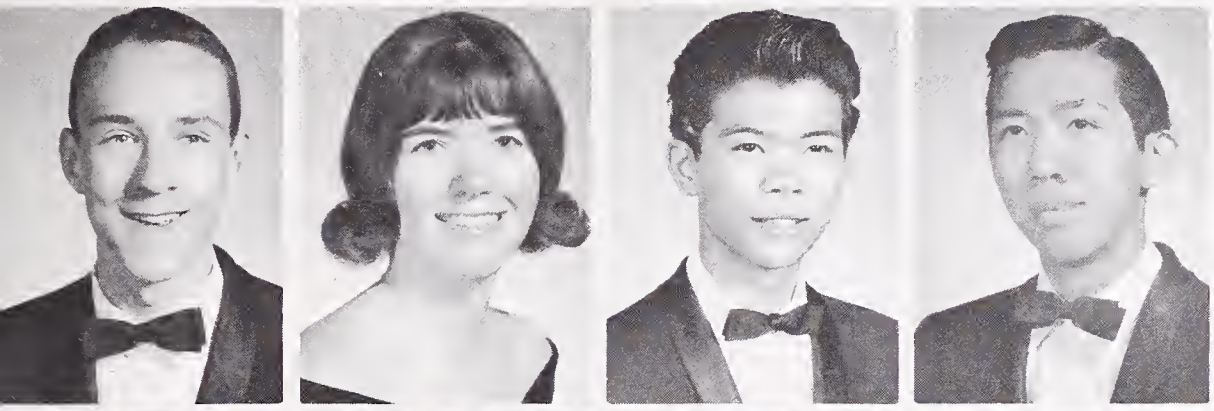

CHRIS ADAMSON — Eng., Lang., Math, Swim Team, Water Polo, Key Club, Stamp Club, Span. HS, Snoskidos

JOYCE C. ADAMSON—Bus., Hist., Eng., Pod Sales, Pep Club, Sr. Comm., Masquers.

GLENN AKAGI — Eng., Hist., Lang., Math, Mech. Draw., Intramural Basketball, Sr. Comm.

DENNIS AKIYAMA—Eng., Math, Hist.

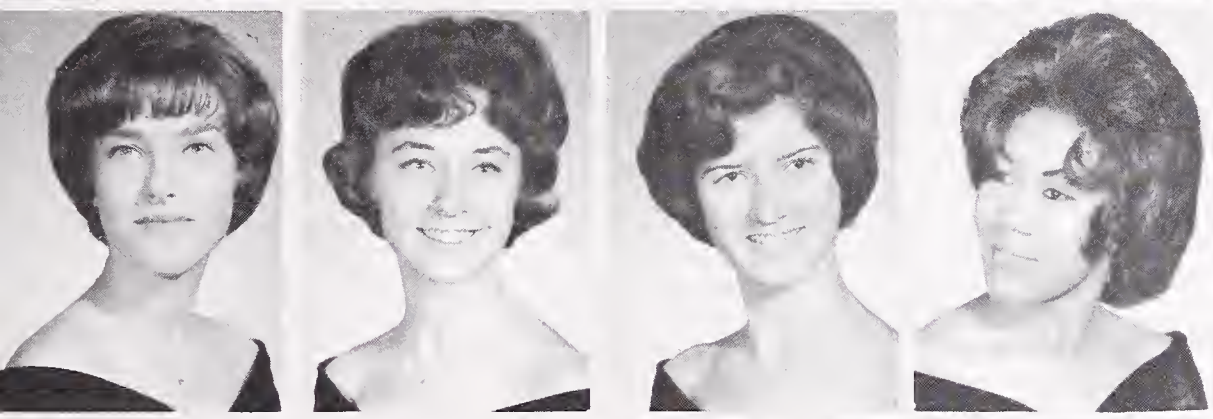

JULIE MARIE ALBRECHT— Hist., Eng., Lang., HS, GA Rep., GAA, SS, Fut. Teachers, Sr. Friend, IWE, Shows, AFS, Pod Sales, HR Rep., Sr. Comm.

KIM W. ALLEN—Eng., Lang., Hist., IWE, HS Pod Sales, G.A. Rep., Spanish Honor Society DMS, Dance Production.

PATRICIA LOUISE ALLIN—Eng., Hist., Bel Canto, Aeolian, Shows, Assemblies, Jr. Dance, SS, HR Rep., GA Rep., GAA, Dance Prod., AFS, Sr. Comm.

BETTY ANN ALLISON—Bus., Home Econ., Eng., Hist., Pep Club, IWE.

GEORGE L. ANDERSON—Bus., Science, Hist., Harmoneers, Wt. Lifting, Football

GEORGE L. ANDERSON II—Science, Eng., Baroque Orch., Rifle Club.

ROSS ANN ANDERSON—Home Econ., Hist., Eng., Science., Music, Art, Drama, GAA, Jr. Dance, Pep Club.

TERESA ANDERSON—Lang., Eng., Hist., Math, Sr. Friend, HS-CSF, Tutor, French Club, Sp. Priv. Sealbearer.

FRANK ALAN ANDREWS—Lang., Math, Eng., Hist.

GERALD ANDREWS

RAFAEL ANZIANI—Math, Science, Eng., Hist.

CAROL ARMSTRONG—Eng., Hist., IWE.

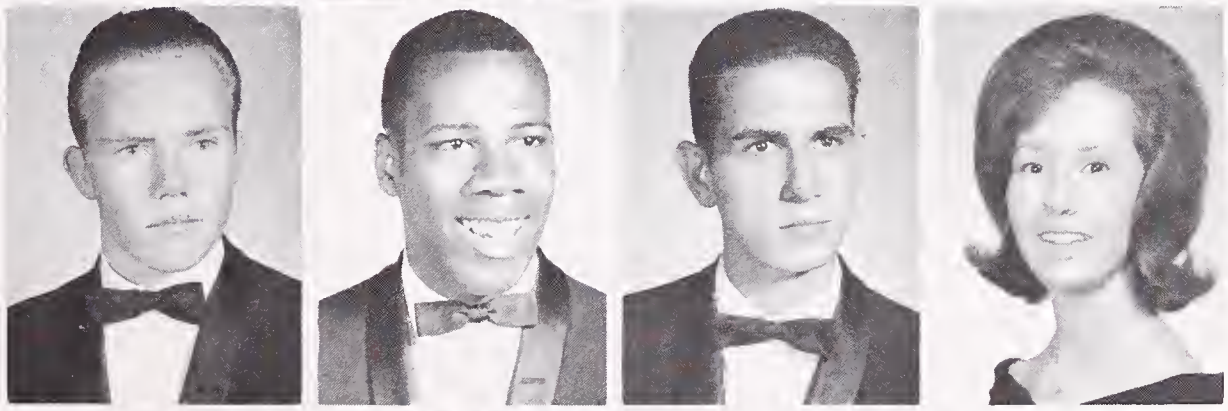

BRUCE ARNOLD

DAVID L. ARTHUR—Eng., Math, Hist., J.V. and Varsity Baseball, Speaker's Bureau, Football announcer, Key Club, Rally Comm.

OCIE M. AUSTIN, JR. — Lang., Hist., Varsity Football, Varsity Track, Chess Club

RICHARD AVALOS—Math, Eng., Science, Hist., Lang., Tennis, Intra. Basketball.

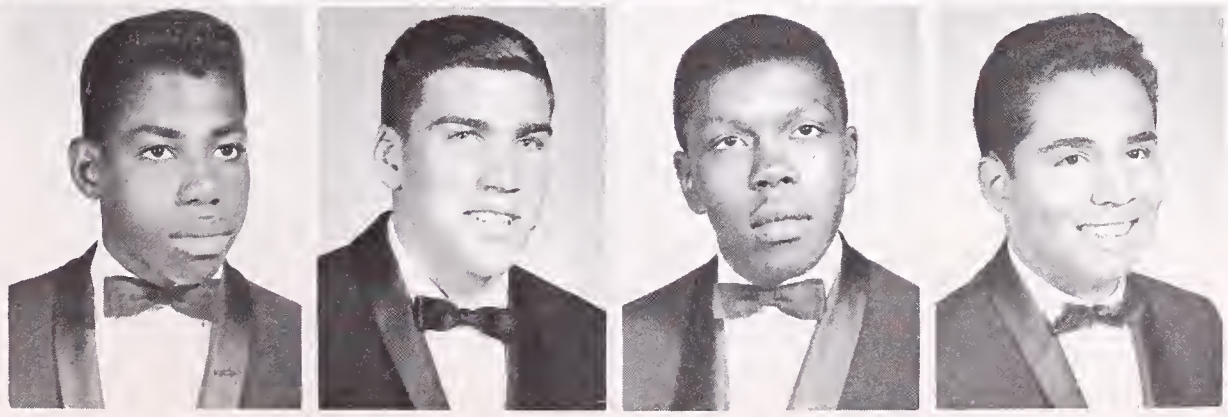

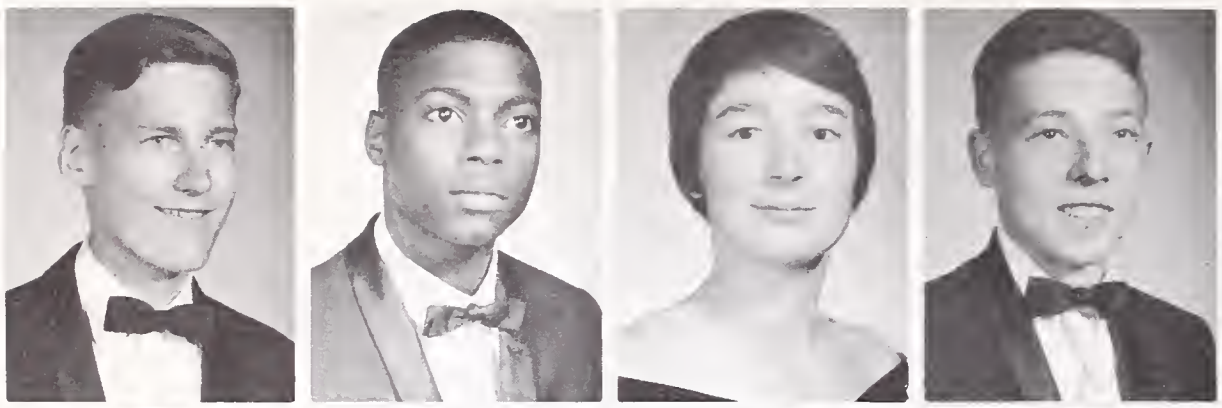

KNUT BACHKE—Eng., Hist., Lang., AFS exchange student, AFS, Int'l Club, Speaker's Bureau.

DAVID BADIE—Hist., Art, Bus., Elect., Intra. Basketball, Football, Track, Water Polo, Pod Sales, Weight Lifting club, IWE.

MARILEE BAILEY—Art, GAA, GAA Veep, Art Service, Stage Craft, IWE, HS-CSF, Thespians.

PETER BALDO—Eng., Science, Math, Hist., Lang., Cross Country Track, Block B, Marching Band.

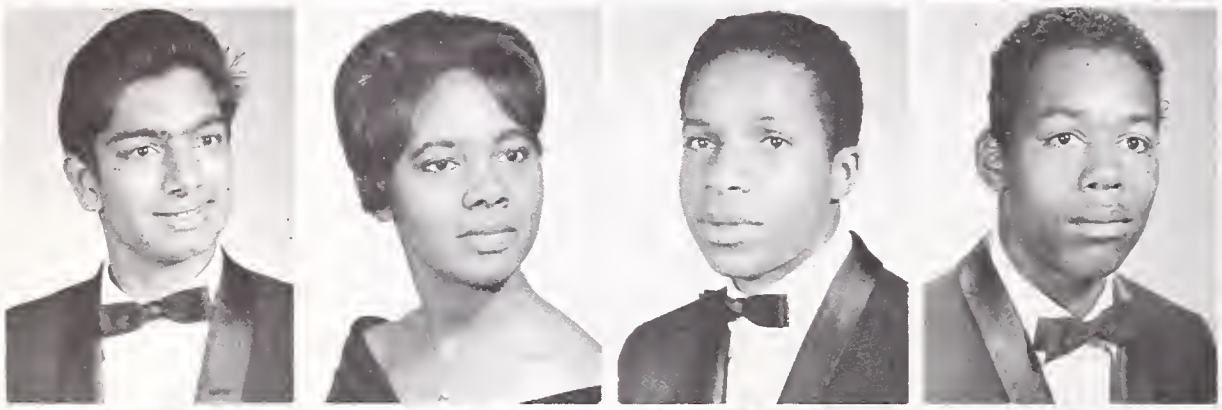

STANLEY BALGOBIN—Eng., Math., Hist., Masquers.

FRANCES MARJORIE BANKS—Eng., Hist., Math.

WINSTON BANKS—Hist.

MICHAEL BARNES— Eng., Science, Math, Hist., Basketball, Tennis, Gymnastics, Swimming, Chess Club

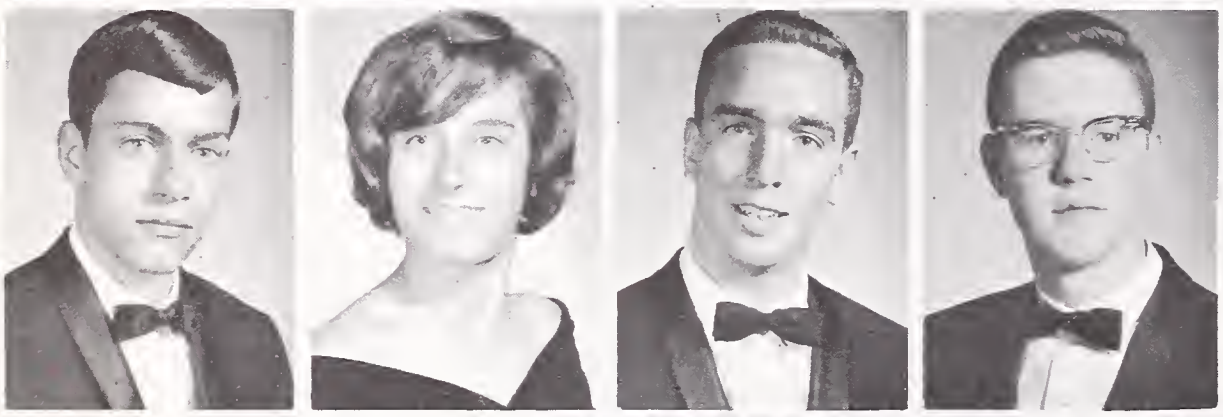

TIM BARNHART—Eng., Hist., Math, Art, Science, Young Dem., Pol. Science Club, HR Rep., Golf, "B" Basketball, Ski Club, Surfing Team, Intra. Sports, Speaker's Bureau, Sr. Comm.

CLAUDIA RUTH BARR—Eng., Hist., Math, HR Rep., GA Rep., AFS, Bel Canto, Young Dem., GAA, Shows, Ski Club, Pep Club

DONALD BARR—Eng., Math, Science, Lang., Pep Club, Golf, HS-CSF, IWE, Circle "B", Block "B", JV and Varsity Football, Speaker's Bureau, Top Pod Sales, DMS Rep., Shows, BOC Pub., Trophy Polishing, Rally Comm.

JOHN CHRISTOPHER BARR—Eng., HS, AFS

DUNCAN BARUCH—Lang., Hist., Photog. Club

CHARLES HENRY BAYLESS—Eng., Hist., Science, Math., Elect., Football, Golf, Basketball

VICKI LORIS BEALL—Eng., Lang., Hist., Math., GA Rep., HR Rep., Sr Friend, Sr. Comm., Concessions, Shows, Assemblies, HS-CSF, Pod Sales, Usher, Hatchecking, Majorette, Future Teachers, SS, Bands, Young Rep., Jr. Dance, Dance Prod., Pep Club, GAA, Sr. Play, 'B''' Pin, BOC Pub.

JAMES A BEATTY—Eng., Hist., Bus., Band

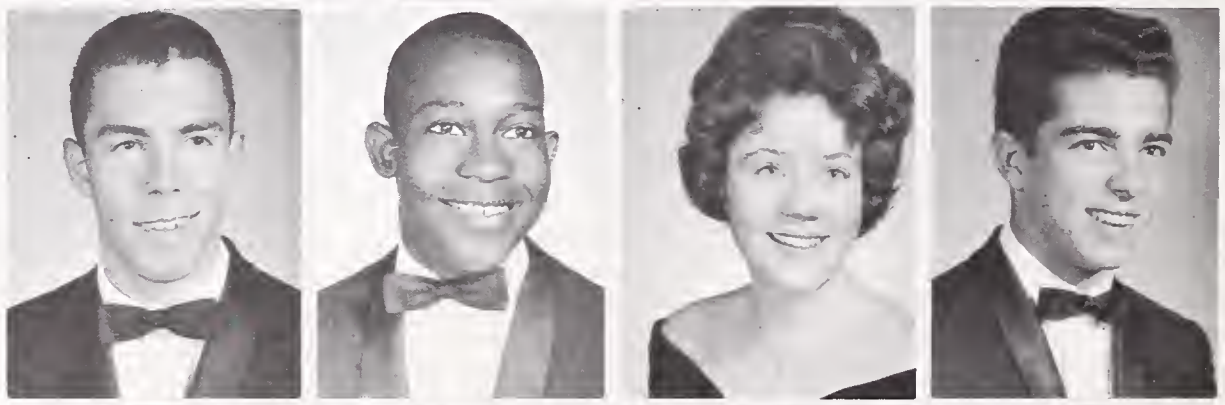

JOHN C BEATTY—Eng., Hist., Math., Swim Team, Checkers Club, Speaker's Bureau, Ski Club

JOHN BELLQUIST — Eng., Math., Hist., Science, Lang., Rally Comm., HR Rep., HS, Intra. Basketball, Key Club, Pep Club, SS.

KAREN BERDAHL—Eng., Lang., Hist., Orchestras, IWE, HS-CSF, CSF Sec.-Treas., Sr. Friend, HR Rep.

CONNIE BERGER—Eng., Hist., Math., Art

GAIL CORDELIA BERKELEY—Eng., Hist., Math, Lang., HR Rep., GA Rep., Pep Club, GAA, Jr. Dance, Race Relations, GA Treas., AFS, Orchestra, Usher, Shows

JOHN BERMEL

JANET LYN BETCHER—Eng., Hist., Bus., Speaker's Bureau, SS, Race Relations, GA Rep., IWE, Young Dem.

HAROLD H. BISWELL, JR.—Eng., Lang., HS-CSF, Assemblies

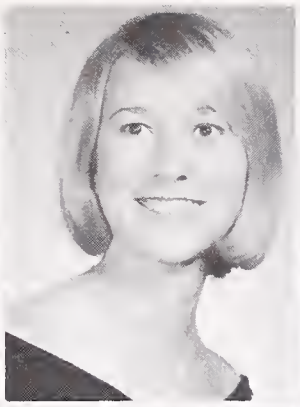
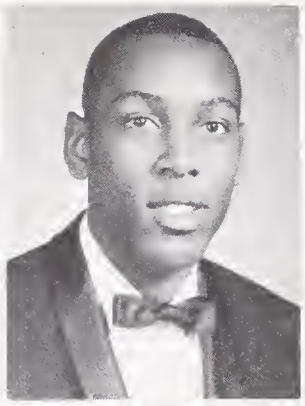

MARGUERITE ALICE BLACK—Eng., Hist., Lang., Young Con., Bel Canto, Aeolian, GA Rep., HR Rep., Sr. Friend, Swim Team, Dance Prod., IWE, Jacket Cub Staff

GERALD LYNN BLACKBURN—Eng., Bus.

ALLYNEE BLAIR—Eng., Hist., Moth, GA Rep., Pom-pon girl, Swim Team, IWE

HOZEL BLANCHARD—Bus., Eng., Hist., Football, Basketball, Track, Spanish Club

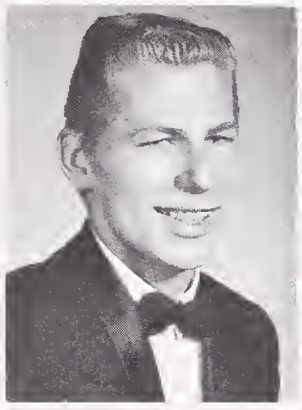
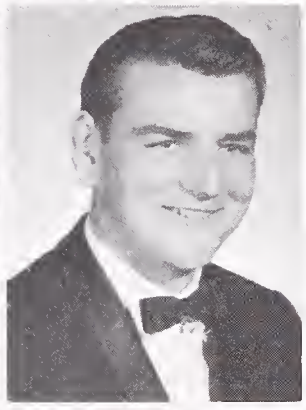

PATRICIA A. BLAND—Eng., Home Ec., HR Rep.

MILLIE BLUFORD — Eng., Hist., Moth, Science, Bus., GAA, Speaker's Bureau

DOUG BOAZ—Eng., Hist., Mech. Drawing, Football

CLIFFORD BOEHRER — Eng., Hist., Ind. Arts, Bus., Football, Fishing Club

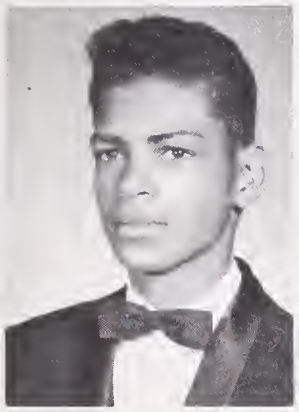
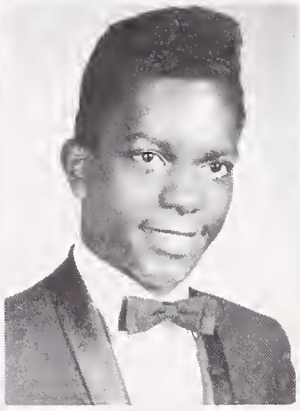
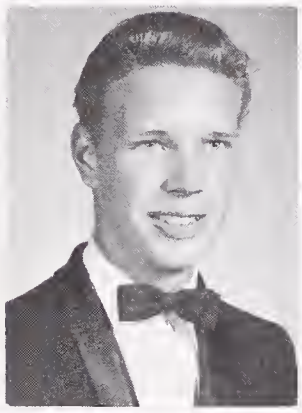
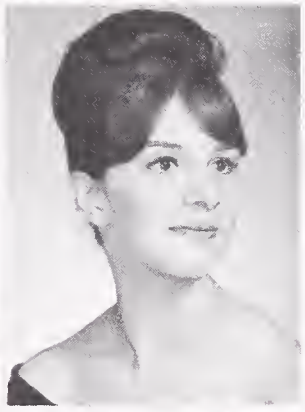

GENE BOISSIERE—Eng., Hist., Bus., Intra. Swimming and Bosketball

DONALD BONDS—Eng., Bus.

PETE BONNER—Eng., Math

CATHY BOUSHEY — Eng., Hist., Homemoking, GA Rep., HR Rep., Pep Club, Young De., Sr. Comm.

KIM BOWMAN

PAUL BOWMAN—Eng., Mech. Drawing, Math, Hist., Long., Football, Baseball, Track, Anglers Club

BILL BOWMAN—Eng., Hist., Bosketball, Baseball, IWE

RICHARD BOYDEN — Eng., Hist., Lang., JV Footboll, UN Forum, Young Dem., Young Sociolists, Race Relations Council, Circle "B"

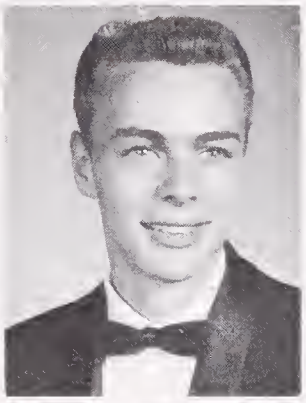
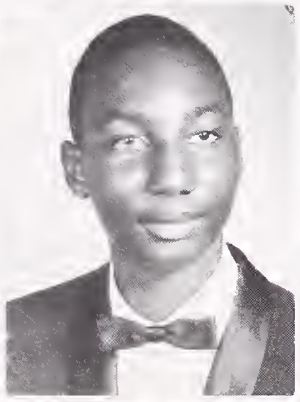
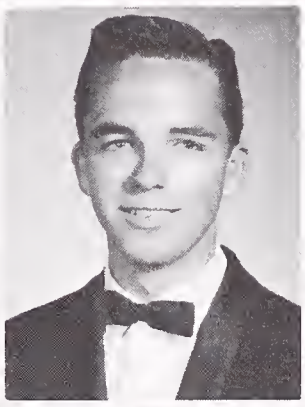
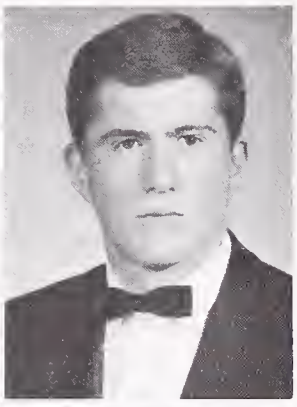

ROMANETA BOYKIN—Eng., Moth, Hist., Bus., Science, Home Econ., GA Rep., HR Rep., Young Dem., IWE, GAA, Pod Sales, Usher, Sr. Comm.

KENNETH CHRISTIAN BOYSEN JR. — Eng., Moth, Long., Hist., HR Rep., Concessions, Water Polo, Sr. Comm.

GERALDINE BRADFORD

JULIA BRADY—Eng, Science, Home Econ., GAA, GA Rep., HR Rep., Concessions

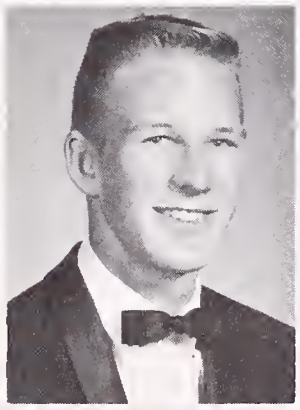

DOUGLAS BRAMWELL — Eng., Math, Hist., Block B, Swimming, B ond Vorsity Basketboll, SS.

KURT JON VonBRAUCH—Eng., Math, JV Footboll, Varsity Footboll

JACKIE BRAXTON—Eng., Science, Lang., Hist., Math, GAA, Inter. Club, AFS, Sr. Friend, Span. HS, Sr. Comm.

JOANNE BROOKS — Hist., Home Econ., HR Rep., Pep Club

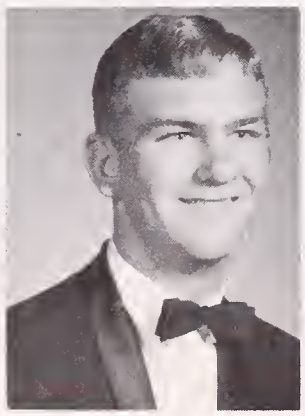

THERMAN JEROME BROOKS—Eng., Hist., Science

W. KEITH BROOKS—Eng., Hist., Lang., March., Sym., Bands

DEMETERIS BROOM—Eng, Hist., Bus., GA Rep., HR Rep., GAA, IWE, Young Dem., Safety Council, Red Cross

SUSAN BROUGHAM—Eng., Hist., Lang., Science, HR Rep., SS, Sr. Somm.

GEORGE BACKUS BROWN III — Eng., Moth, Hist., Science, Surfing Team, Bosketball, JV Baseball

JOYCE BROWN

ODELLA M. BROWN—Bus., Eng., Hist., Music, Science, Jr. Dance, Young Dem., GA Rep.

PAUL EMMANUEL BROWN—Eng., Hist., Droma, Science, Ind. Arts, IWE, HR Rep., SS, Concessions

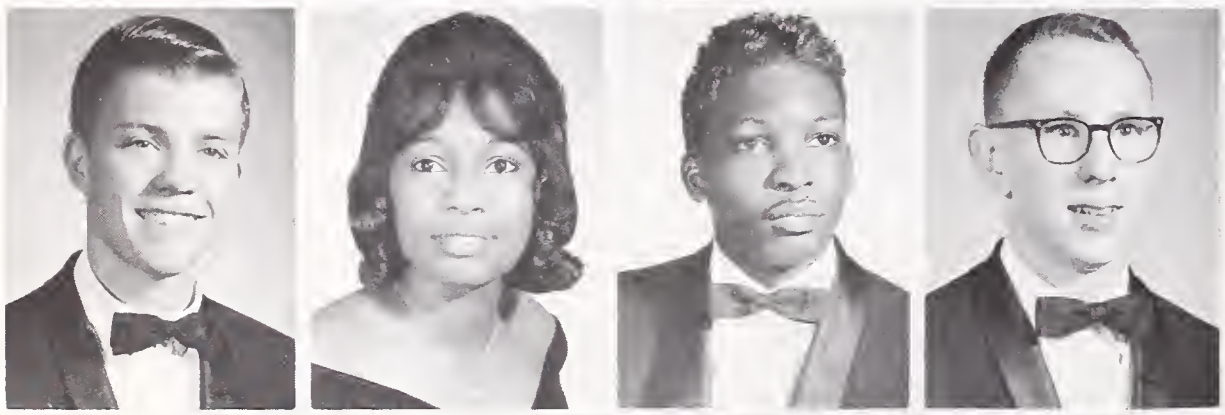

D. REN BROWN—Eng., Hist., Moth, Lang., HS-CFS, AFS, SS, Water Polo, HS Sec.-Treas., Sr. Comm., Circle "B", Pad Staff Pod Sales, Swimming Teom, HR Rep.

SHIRLEY F. BROWN—Eng., Hist., Bus., Bel Canto, GA Rep., HR Rep., SS, IWE, Pub. Comm., Young Dem.

WILLIAM BROWN—Bus.

THOMAS A. BRUCE—Eng., Hist., Math, Team Capt., Varsity & JV Gymnastics, HS-CFS, Circle "B", Cafeteria worker, Hormoneers, Boys Glee

CLIFTON BUCK KAUFFMAN — Eng., Hist., Math, IWE

ANNE BUFFUM—Eng., Moth, Hist., Lang., Band

JAN BURKE—Eng., Hist., Math, GA Rep., HR Rep., AFS, SS, Sr. Comm., Young Dem., Speaker's Bureau, Bel Canto

MARGERY L. BURNLEY — Eng., Lang., Hist., Math, GAA Treas., Tennis Team, Ski Club, SS, GA Rep., Sr. Friend

LINDA LUADRA BURROUGHS — Eng., Long., Math, Spanish Club, Future Teachers, GAA

PATRICIA LANELL BURT—Eng., Bus., Bel Canto, Dance Prod., GAA, HR Rep.

DAVID R. BURTON—Science, HR Rep., Trock, Football, Swimming

STEPHEN C. BURTON—Eng., Math, Science, Hist., Intra. Sports, Water Polo, Circle "B", Swim Teom, Key Club, HR Rep., SS, Pep Club, Chess Club, AFS, HS-CFS, Young Rep., Sr. Comm.

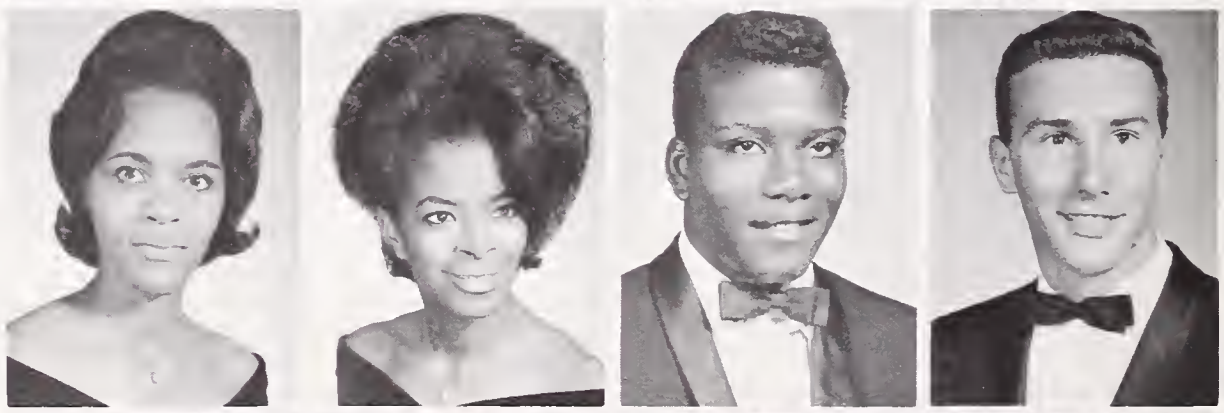

CHARLES BUTLER—Ind. Arts, Hist., Track, Water Polo, Golf, Basketball, Football, Tennis

LELA LOGENE BUTLER — Eng., Hist., Long., Science, GA Rep., GAA, SS, Pep Club, Race Relations Council, Jr. Achievement, Food for Freedom.

EVELYN BYES—Eng., Math, Lang., Jr. Achievement, Race Relations Council, GAA, Pod Staff, Pod Sales

SUZANNE CAHILL—Eng., Science, Lang., Hist., Math, HR Rep., GA Rep., AFS, HS-CSF, SS, BOC Pub., Sr. Comm., Young Rep., Pod Sales

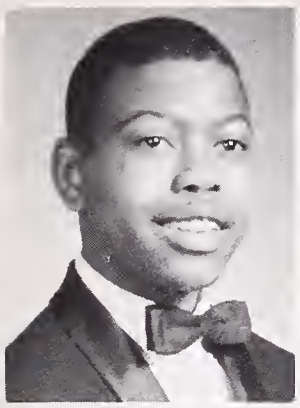

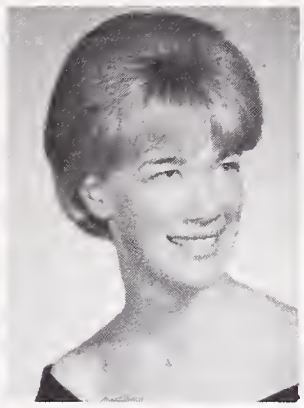
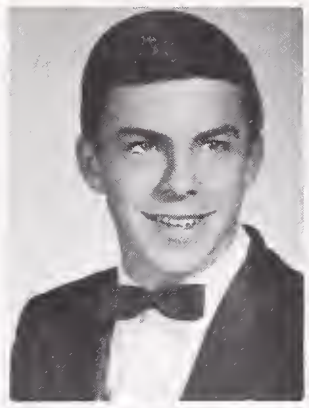

EPHRAIM CALBERT—Eng., Math, Science, Hist., Ind. Arts

JUDITH MARIE CALDEIRA—Eng., Hist., Lang., Math, SS, GA Rep., Pep Club, Pad Sales, Pad Staff, Dance Prod., Sr. Comm., HR Rep.

ELIZABETH CANNON—Eng., Hist., Music, HR Rep., GA Rep., SS, Young Rep.

ANTHONY CARDOZA—Eng., Math, Science, Hist., Block "B", Tennis, AFS, Chess Club, Young Dem., Key Club, HR Rep., Young Rep.

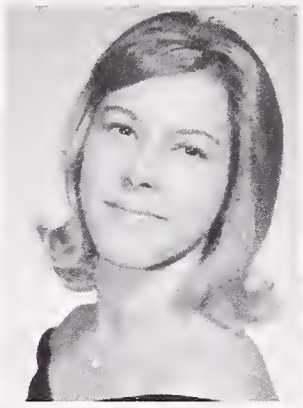
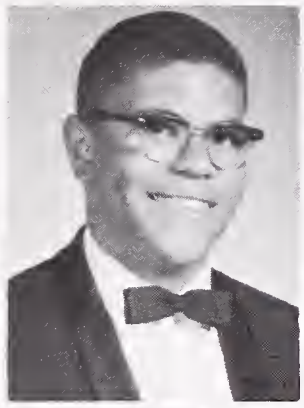
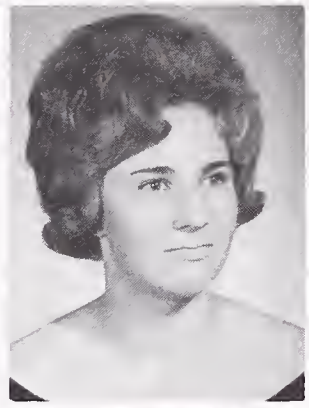

CAROL E. CARPENTER — Eng., Hist., Lang., Math, Science, Music, HR Rep., GA Rep., Bel Canto, Aealian, Con. Chorale, Sr. Friend, HS-CSF, Sp. Priv. Seal Bearer, SS, Young Rep., Young Dem.

JUDITH DIANE CARPENTER—Eng., Hist., Bus., SS, Pad Staff, Pad Sales, Speaker's Bureau, Young Dem., Young Rep., GAA

WALTER BRENT CARROLL — Hist., JV Football, Boys Glee

CHERYL ANN CARTER—Eng., Hist., Bus., Safety Council, HR Rep., GA Rep., GAA, IWE

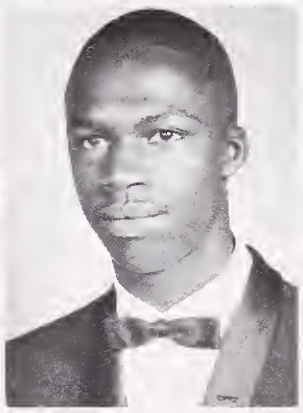
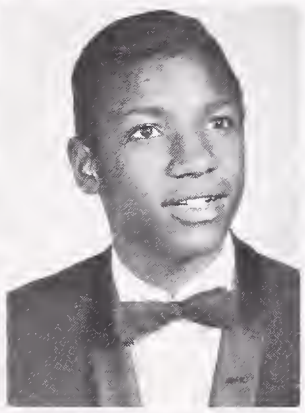
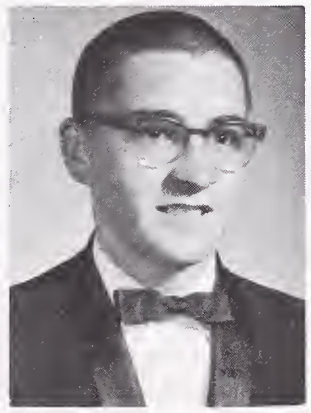

ELSIE L. CARTER — Bus., Home Econ., Eng., Aealian, Dance, Science, Math, HR Rep.

ERNIE CARTER—Ind. Arts, Math, Hist., Eng., Football, Baseball, Tennis, Water Polo, Golf, Basketball

KEITH MICHAEL CARTER — Ind. Arts, Hist., Swimming, Track

THOMAS F. CASTRO — Eng., Science, Math, Circle "B", Black "B" Varsity & Cross Country Track, Rally Comm.

JERRY CENTER—

CLARENCE CHADWICK—Eng., Hist., Ind. Arts, Football, Baseball, Basketball

ADRIENNE J. CHAN—Eng., Hist., Math, Bus., GAA, Pep Club, SS, IWE, GA Rep., Sr. Comm.

KARYN L. Y. S. CHAN — Eng., Hist., Lang., HR Rep., Pep Club, Pad Staff, Pad Sales, IWE, Speaker's Bureau, Sr. Comm.

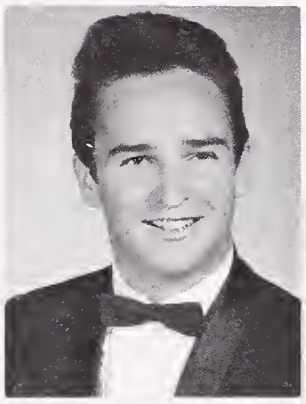
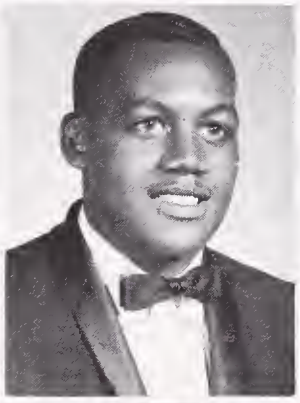
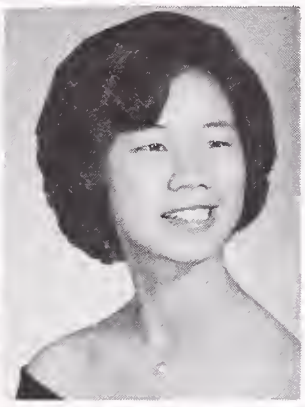

RONALD CHARTER—Eng., Hist., Math

CHRISTOPHER CHEEK—Eng., Hist., Math, Bus., Varsity Basketball & Golf, HR Rep., SS, Black "B"

KEITH ANTHONY CHISHOLM — Eng., Hist., Math, Art, Weight Lifting, Wrestling

FRANCIS CHOY—Eng., Hist., Math, L-10 Pres., HS-CSF, Checkers Club, Rally Comm., SS, Pep Club, Cheerleader, Rallies

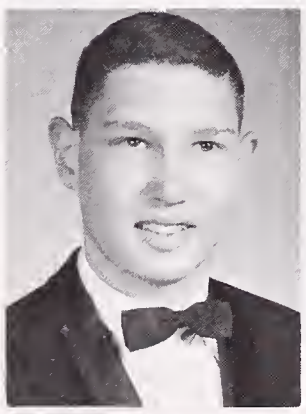
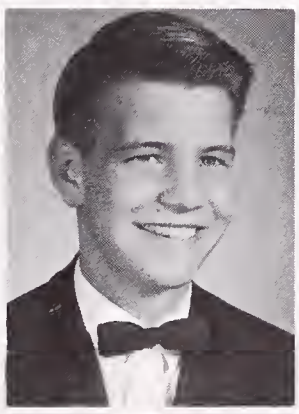
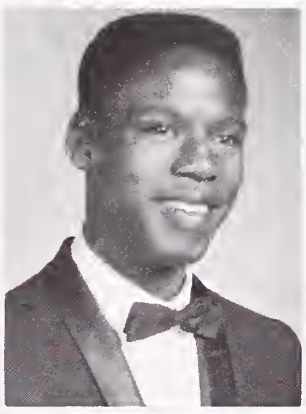
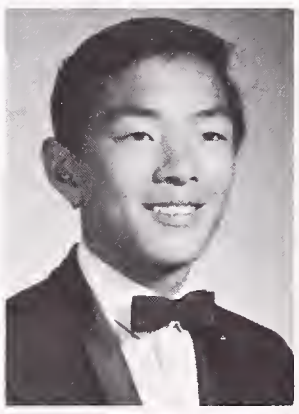

GREGORY DAVID CHRISMAN I — Eng., Math, Hist., Bus., Varsity & JV Baseball, "B" Basketball, Tennis, Football, Block "B"

LAUREEN SOONIE CHUN—Eng., Lang., Math, Sr. Friend, GA Rep., GAA, AFS, Sr. Comm.

GRETCHEN GABRIELLE CLARK — Eng., Hist., Lang., Music, Aealian, GA Rep., HR Rep., Masquers, Bel Canto, Sr. Friend, AFS

SANDRA CLARK—Eng., Hist., Bus., SS

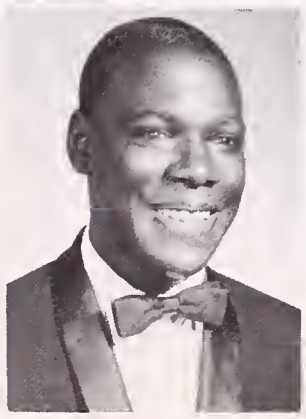

ENRIQUE RICARDO CLARKE — Eng., Long., Hist., Math, Press, Sponish Club, Inter. Club, Trock, Baseball, Football

LAUREL COATES — Eng., Hist., Music, Moth, Bel Canto, Aeolion, Con Chorole, 50-Mile Swim, AFS, Sr. Friend, Pep Club, Pod Staff, Pod Sales, HS-CSF, Sr. Comm.

DARLENE COLEMAN—Eng., Hist., Bus., Math, Science, Jr. Achievement, Sr. Comm.

EMMA JOYCE COLEMAN—Eng., Math, Hist., Lang., GA Rep., GAA, SS, Sr. Friend, Roce Relotions, Jr. Achievement, Jr. Donce, IWE, Sr. Comm., Concessions, Usher, Pod Soles

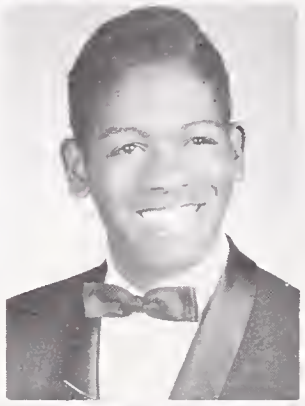

PATTIE COLEMAN—Eng., Hist., Long., Moth, Future Teochers, Red Cross, GAA, Sr. Friend

MARGARET COMBS—Eng., Hist., Long., GA Rep., Concessions, H-10 Sec., IWE, AFS, SS, Young Dem., Bridge Club, Sr. Comm., Top Pod Sales

GRACE JOHNETTA AGNES CONDON — Bus., Home Econ., Eng., Hist., Girls Glee, GAA

A. C. COOK JR.—Bus., Moth, Baseball

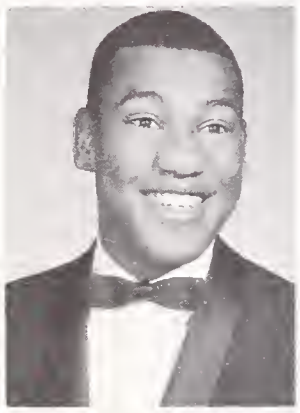

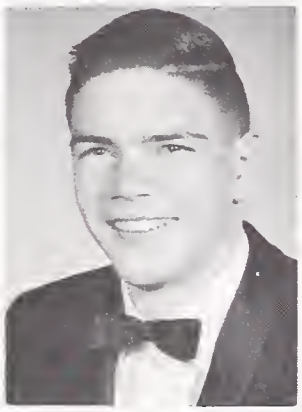

CLARENCE COOPER—Music, Hist., Con. Chorole, Hormoneers, Swimming, Boseboll

DELORES LeVORIA COOPER—Eng., Hist., Long., Moth, Bus., Jacket Staff, SS, Pep Club, GA Rep.

JACK COOPER—Eng., Ind. Arts, Hist., Moth

CAMERON CORLETT—Eng., Moth, Hist., HR Rep., Aeolion, Shows, Const. Revision Comm., Pom Pon Girl, Cheerleoder, Con. Chorole, Young Rep., BOC Pub., Trophy Polishing, SS, Donce Prod., Rollies, Assemblies, Sr. Comm., Thespians

ANN CORNELIUS—Eng., Math, Hist., Science, HS, GA Rep., Sr. Friend, Top Pod Soles, Donce Prod., SS

CATHERINE ANN CORNWELL — Hist., Eng., Science, Bus., Long., Pep Club, HS-CSF, Sr. Friend, GA Rep., Monuscript Club

PAT COX—Eng., Hist., HR Rep., SS, Costume Prod.

PEGGY LEE COX — Eng., Long., Moth, L-10 Treos., H-11 Treos., HR Rep., GA Rep.

LINDA MARIE CRADDOCK—Eng., Moth, Lang., Music, March. Band, Bel Conto, Aeolian, Tutor, IWE, Spon. HS, Russ. Club

SANDRA K. CRAIG—Eng., Home Econ., Costume Prod.

DAVID L. CROWDER—Ind. Arts, Weight Lifting, Bosketball

MYRTLE JOYCE CROWDER—Eng., Hist., Home Econ., Bus., Girls Glee

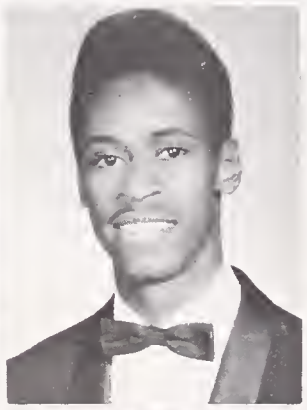

JAMES CUMBY —

CHARLOTTE L. CRUMP — Eng., Bus., Home Econ., IWE, GAA

DOLORES DANIELS — Hist., Eng., Lang., Art, Bel Canto, Speaker's Bureau, Ushering, GAA, Shows

JACQUELINE ANTIONETTE DANIELS — Eng., Hist., Bus., IWE, GA Rep.

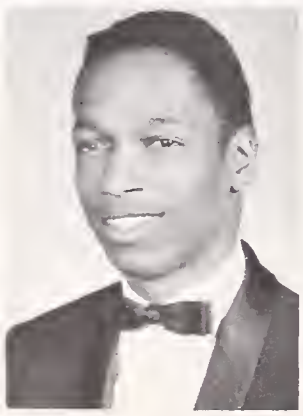

CHARLENE DARDEN—Eng., Hist., Bus., Music, GAA, Girls Glee, Bel Canto, Aeolian, Spanish Club, GA Rep., IWE, Pep Club

PEGGY DARKINS—Eng., Hist., Bus., GAA

MARY DAVENPORT—Bus., Math, Hist.

CLAUDIA DAVIS — Eng., Hist., Lang., Math, GA Rep., Pod Staff, Jacket Staff, Bel Canto, Young Dem., Sr. Friend, IWE, HS

MADELEINE JOAN DAVIS — Hist., Eng., Music, Lang., AFS, GA Rep., Bel Canto, BOC Pub. Comm., Aeolian, Assemblies, Pep Club, Shows, HR Rep.

MICHAEL DEAN — Eng., March., Pep Bands, Water Polo, Swim Team

PRIMAL De LANEROLLE — Lang., Eng., Hist., Science, Math, AFS, Intra. Basketball, March. Band, Circle "B", Block "B", HR Rep., Speaker's Bureau

LAWRENCE De LARA—Eng., Hist., Science, Ind. Arts, Math

LORINA DELIZO —

JUDITH ANN DeMELLO — Hist., Bus., Eng., Music, Bel Canto, Girl's Glee, GA Rep., IWE, Pep Club, Sr. Comm., GAA, Future Teachers

VERA DeMOULTRIE—Hist., Lang., Eng., Bus., Dance Prod., GAA

SHARON DENT—Eng., Lang., Hist., Bus., Jr. Dance

JAN DIAMONDSTONE — Lang., Eng., Hist., HR Rep., Young Dem., Race Relations, Costume Prod., HS-CSF

ROBERT DILLON—Eng., Math, Hist., AFS

BERNADETTE O. DISTON — Eng., Bus., Home Econ., GAA

LINDA DOBKOWITZ—Eng., Lang., Math, GA Rep., Sr. Friend, GAA

DOREEN ELIZABETH DODD—Eng., Hist., Math, Pod Staff, Pod Sales, Pep Club, Young Dem., IWE, Usher, SS, Sr. Comm., Anglers Club

KATHIE DONALD—Eng., Science, Math, Hist., HR Rep., GA Rep., Pom Pon Girl, L-12 Treas., Trophy Polishing, BOC Pub., AFS, Spanish Club

RONALD M. DORFMAN — Eng., Hist., Stagecraft, Thespians

NORMA JEAN DORSEY—Eng., Math, Science, Hist., Jacket Staff, Parapsychology Club, Science Club, Chess Club, BOC Pub. Comm., Young Dem., GA Rep., HS-CSF, Alpine Club

DEIRDRE DOWDAKIN—Eng., Hist., Lang., Science, Sr. Friend, GAA, Dance Prod., HR Rep., Young Dem.

PATRICIA DOWNEY — Eng., Hist., Bus., GAA

BARBARA JEAN DROP—Eng., Math, Hist., GA Rep., Majorette, Marching Band, GAA Club, Speaker's Bureau, IWE

LEE DUCKLES—Music, Lang., Hist., Eng., HR Rep., DMS, Orchestras, Ensembles, Shows, Young Dem.

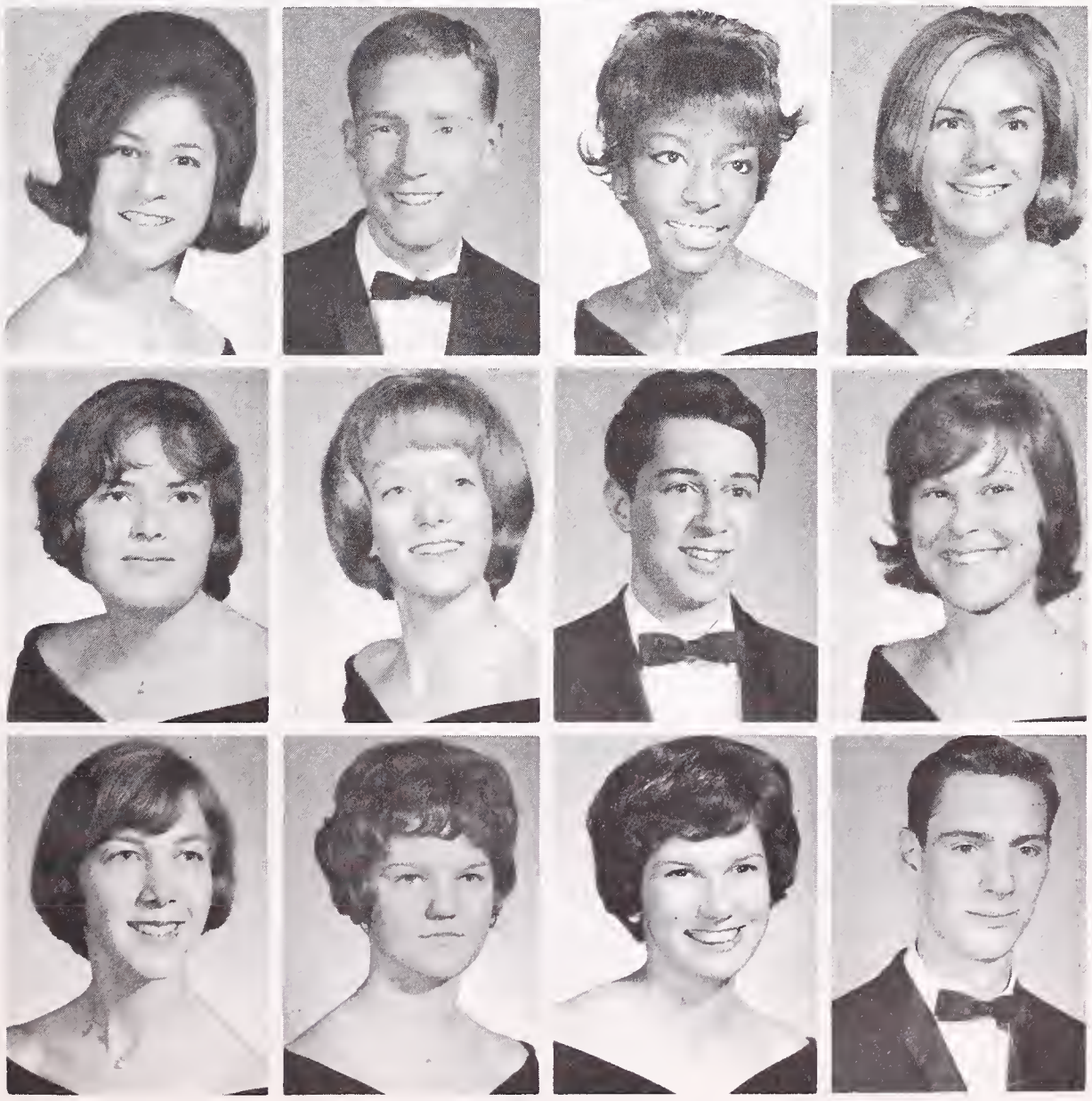

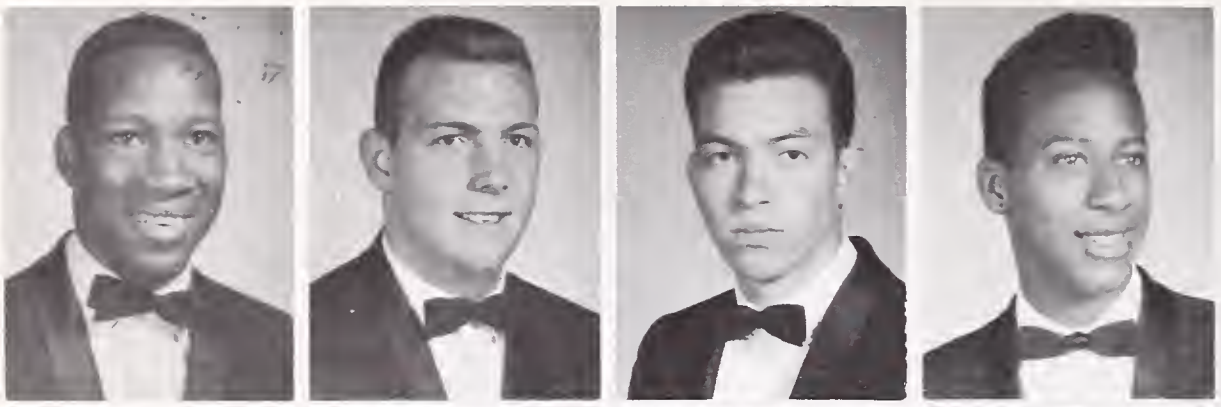

FREDDIE L. DUKES—Hist., Eng., Mech. Drawing, Electronics, Math, Football, Baseball

EDWARD H. DUNNING—Hist., Eng., Football, HR Rep.

JAMES DUPONT —

ALFRED EUGENE EARLY — Eng., Bus., Hist. Ind. Arts, Basketball, Swimming

ALBERT EDDINGS — Eng., Hist., Bus., Math, Block "B", Varsity Basketball, Track, Football, Baseball, Circle "B", Race Relations, "B" Basketball, JV Basketball

JUANITA EDINGTON—Eng., Hist., Math, Bus., Music, Bel Canto, IWE, Aealian, Con Chorale, HR Rep., GA Rep., Jr. Dance

MARK EDMUND — Eng., Hist., Math, Lang, Young Con., HR Rep., Manuscript Club, Young Dem., Science Club, IWE, Tennis

MARJORIE EDSON — Eng., Hist., Math, Long., HS-CSF, GAA, Jr. Dance, AFS, Sr. Friend chairman, GA Rep., HR Rep., Shows, Usher

EDDIE EDWARDS —

SUSAN ELIZABETH EGGLING — Hist., Eng., Music, March., Pep Band, Concert, Chamber Orchestra, HR Rep., GAA, IWE

PAT EICKERT—Eng., Hist., Math, Span. HS, AFS, GA Rep., Young Rep.

DENNIS EIMOTO—Eng., Hist., Bus., Math

JOHN ELLIS —

MIMI ENGLISH — Eng., Hist., Art, GAA Treas., GAA, Speaker's Bureau, IWE, Concessions

RICHARD ERICKSON — Eng., Math, Science, Hist., Science Club, Alpine Club, SS

AUDREY ANNE EVANS — Eng., Lang., Hist., Spanish Club, Red Cross, Safety Council, Race Relations, Sr. Friend, Jr. Dance

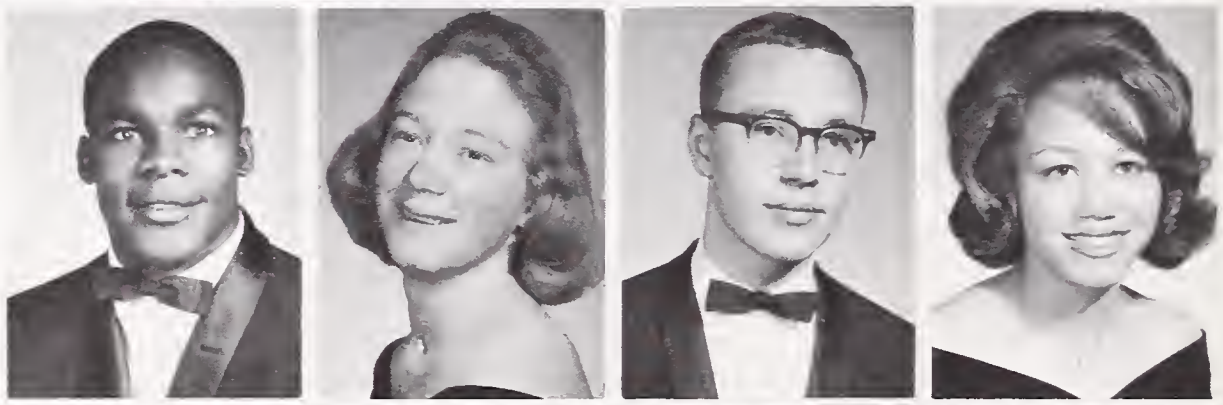

EUGENE EVANS—Hist., Long., Football, Track, Basketball

JACQUELYN EVERIDGE —

CLAIRE FABRY—Math, Eng., Long., Hist., AFS, Bel Canto, HS-CSF, SS, Dance Prod., Drama, GA Rep.

KAREN FACKRELL — Hist., Eng., Math, HR Rep., GA Rep., BOC Pub., Const. Revision Comm., AFS, Assemblies, Pep Club, SS, Young Rep., Trophy Polishing, IWE, Dance Prod., Shows, Usher

MARY SUE FALVEY—Eng., Hist., AFS, GA Rep., HR Rep., Young Rep.

KAREN LYNN FEELEY — Eng., Hist., Speaker's Bureau

JOHN BURRY FENDEL JR.—Eng., Hist., Swim Team, Rifle Club

STEPHEN K. FERRIER—Hist., Lang., Eng., Rally Comm. Key Club. Sr. Comm., HR Rep., Intra. Basketball

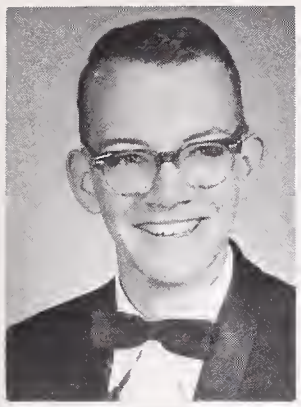

DAVID FRANCIS FIDIAM — Eng., Hist., IWE, Elec. Club, Speaker's Bureau

ANNE FISHER—Eng., Hist., Math, March., Sym., Pep Band, Spanish Club, GAA, Sr. Friend, IWE, HS-CSF, Assemblies, Sr. Comm.

CAROL J. FITZGERALD — Eng., Lang., Math, Hist., HS-CSF, Sr. Friend, Con. Chorale, Aeolian, Bel Canto, Young Dem., Pod Staff

PATRICIA ANNE FLANNERY — Eng., Hist., Math, GA Rep., SS, IWE

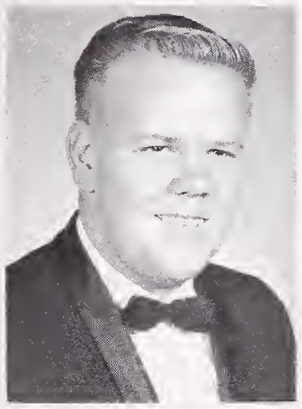

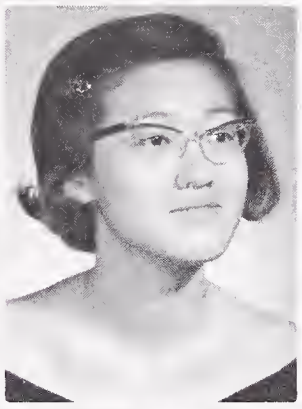
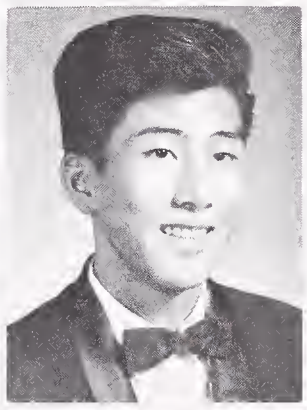

STEVEN M. FLEMING — Science, Hist., Math, Eng., Safety Council

LINDA LEE FLOURNOY — Eng., Hist., Music, Jr. Dance, Fut. Teachers, Safety Council, Ski Club, Pod Staff, IWE, Bel Canto, Aeolian, Pod Sales, Assemblies, Shows

MARIA FONG—Eng., Math, Hist.

RANDALL FONG — Eng., Hist., Math, Lang., Science, Rally Comm., March., Con. Bands

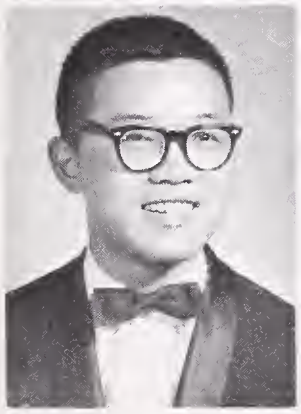

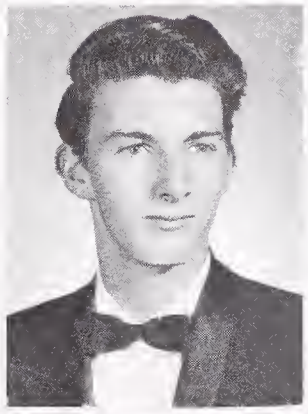

ROBERT FONG—Hist., Eng., Lang., Math, HS-CSF

NANCY FOOTE — Hist., Eng., Math, Lang., BOC, AFS, BOC Pub., SS, GA Pres., Assemblies, Trophy Polishing, HR Rep., GA Rep., L-11 Treas., L-12 Veep

PATRICIA FORMICHELLI — Eng., Hist., Ski Club, GA Rep., HR Rep., GAA, Trophy Polishing, Speaker's Bureau, Sr. Comm.

JOHN V. FOSTER—Science, IWE

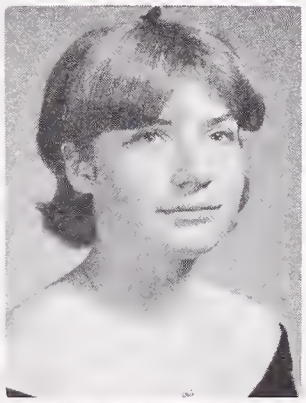

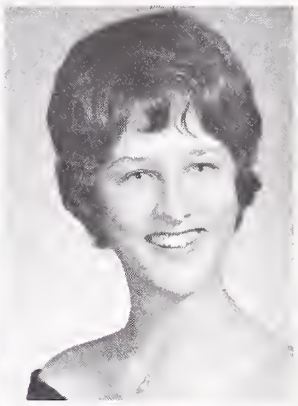

TONI ANN FOSTER—Hist., Lang., Eng., GA Rep.

BEVERLEY FRANCIS—Hist., Eng., SS, GA Rep., Dance Prod., Shows, Lang., Math

YVONNE FRANK —

ZETA FRANK—Hist., Eng., Math, Lang., Science, Young Dem., Masquers, HS, Dance Prod.

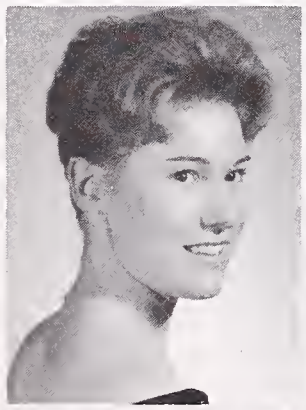

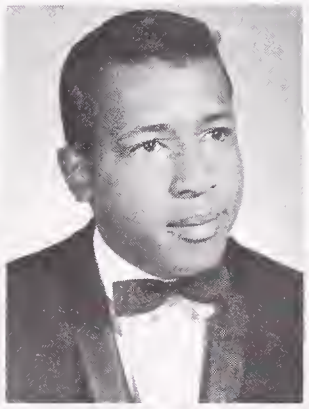
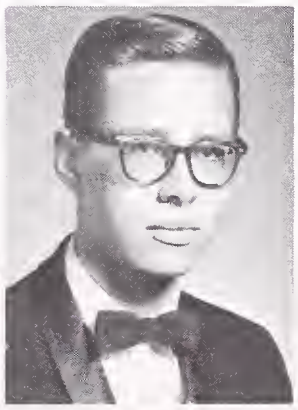

JODY FRENZA—Eng., Hist., Math, GAA, Sr. Friend, Pod Sales, Pod Staff, Future Teachers, Band, Usher, IWE

KATHERINE LOUISE FREDERICK—Eng., Hist., Bus., Pod Sales, GA Rep., IWE, SS, Sr. Comm.

RALPH FREEMAN —

KEITH A. FRENCH — Math, Eng., Hist., Chess Club, Young Dem., Science Club, Rally Comm., Jacket Staff, Weight Lifting Club

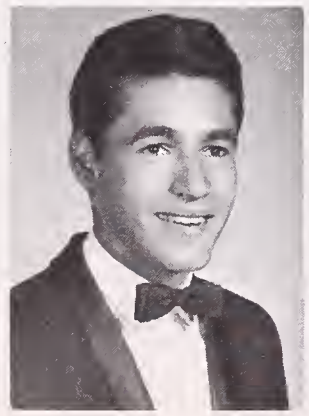
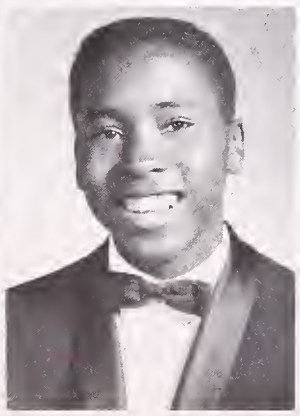
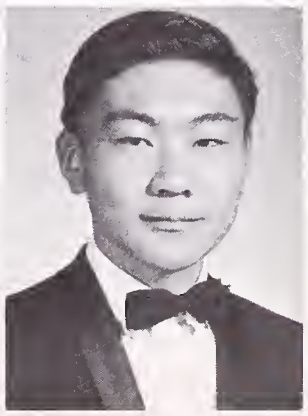

DENNIS FRESE—Eng., Math, Hist., HR Rep., B Basketball, JV Baseball, Varsity Baseball, JV Football, Checkers Club, Circle "B", Block "B", Intra. Basketball

PHILL FROST—Eng., Hist.

BILL FUJIMOTO—Eng., Hist., Math, HR Rep., HS-CSF, Science Club, Math Club, Young Dem., Intra. Gymnas., Gymnas. Team, Block "B", Intra. Swim

GWEN FULLER—Eng., Hist., Lang., Bel Canto, Aeolian, Sr. Friend, Aeo. Pres., Red Cross, Manus. Club, IWE, HS-CSF, Dance Prod., Speaker's Bureau

SANDRA FULLER —

KATIE FUSELIER—Bus., Eng., Hist.

JOYCE GANDY—Bus., Eng., Home Econ.

ALMA A. GARCIA—Eng., Hist., Math, Music, Lang., GAA Sports, GA Rep., DMS, Chess Club, Bel Canto, Aeolian, Con. Chorale, SS, Speaker's Bureau, Jr. Dance, Shows

DANNY GARCIA—Eng., Math, Hist., HR Rep., "B", JV, Varsity Basketball, JV, Varsity Baseball, Checkers Club, Circle "B", Black "B", Intra. Basketball

DORIS GATISON—Bus., IWE, GAA

JOHN K. GAUGER —

RONALD GAYER —

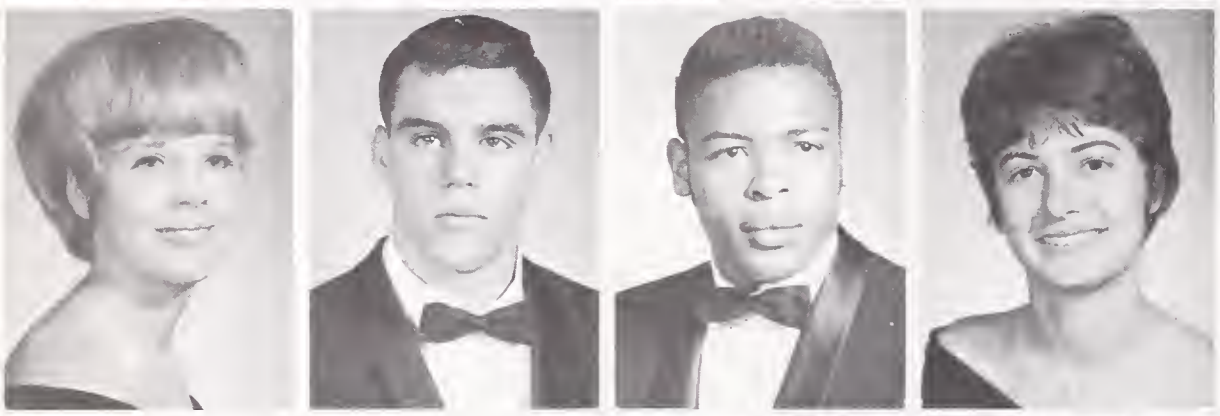

DONNA GEDROSE — Eng., Hist., Music, Con. Chorale, Aeolian, GA Rep., Speaker's Bureau

STEPHEN LEO GERTIZ III — Eng., Hist., Black "B", Circle "B", Varsity, JV Football, Ski Club, Varsity Track, HR Rep., SS, Speaker's Bureau, Swimming, Water Polo, Intra. Gymnastics, Young Rep., Checkers Club, IWE, HS-CSF

SAM GERMANY JR.—Eng., Math, Science, Hist., Lang., Varsity Football, Varsity Track, Black "B", Circle "B", Intra. Track and Football

YVONNE LOUISE GERSTER—Eng., Hist., Bus., Asso. Pad Editor, Pad Sales, Usher, IWE, Young Dem., SS, Pep Club, Sr. Comm., Consessions, Anglers Club, GAA

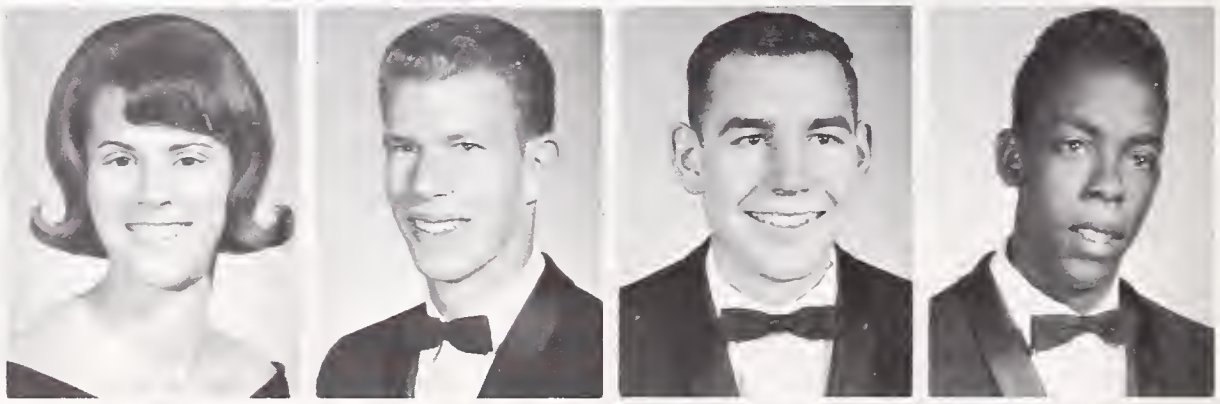

NANCY GILBERT—Eng., Science, Dance Prod., SS, Speaker's Bureau, Sr. Comm., GAA

OBIE GILKERSON — Eng., Hist., Math, Music, Orchestra, Cafeteria Helper

CHRIS R. GILMORE—Eng., Math, Lang., Science, Hist., Basketball, Rally Comm., AFS, Pad Sales

JAMES GILMORE—Bus., Eng., Hist., Intra. Basketball, Intra. Swim.

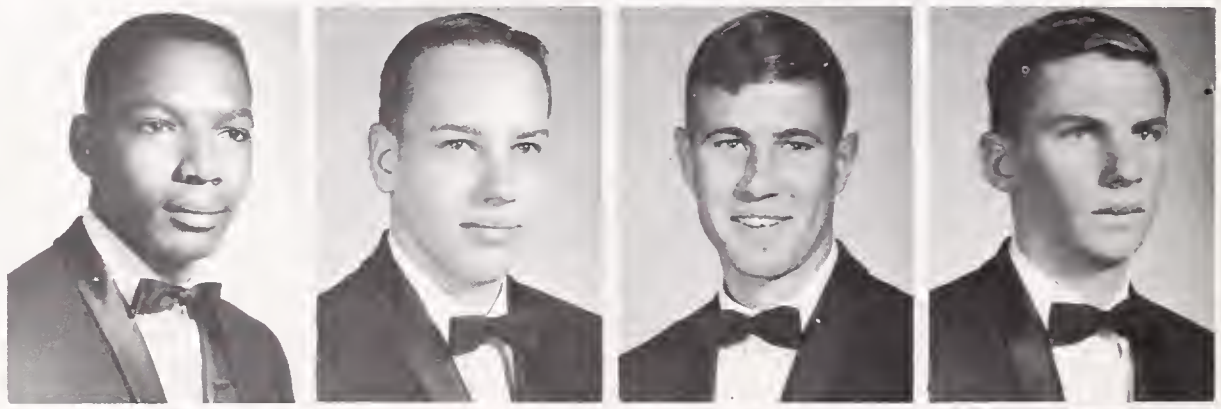

DAVID GIPSON JR.—Eng., Hist., Lang., Weight Lifting

ROBERT L. GLASER—Hist., Math, Music, Eng., Harmoneers, Water Polo, Drama, Swimming

STEVEN BRUCE GOMEZ — Eng., Hist., Math, Lang., Rally Comm., Black "B", Circle "B", Tennis, Baseball, Rifle Club, Water Polo, Intra. Basketball, HR Rep.

ROBERT ALLAN GOODIN—Hist., Lang., Eng., Math, Science, A S B H S Pres., Cheerleader, H-11 Veep, Black "B", Circle "B", HS-CSF, AFS, BOC Publicity Comm., Sr. Comm., BOC, HR Rep., Water Polo, Swimming, Cross Country

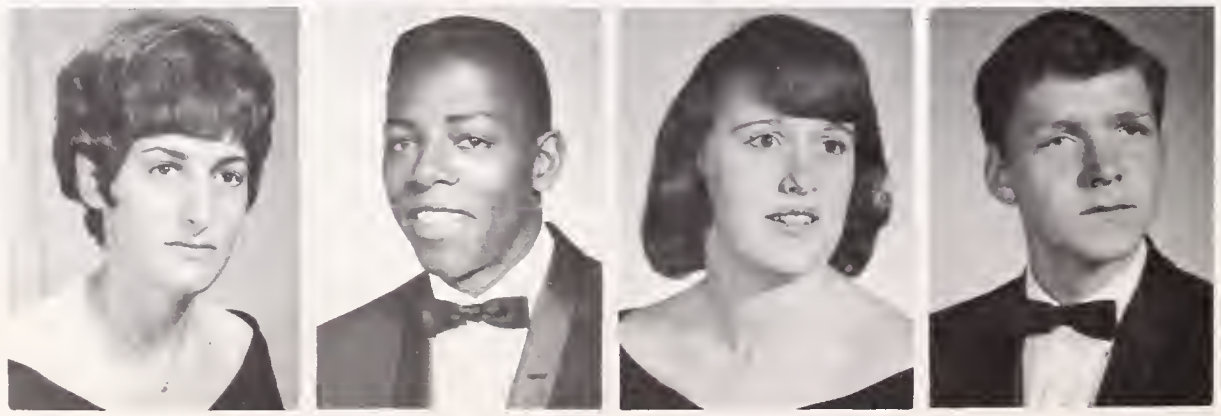

CAROLE EVE GOODMAN—Eng., Lang., Hist., Math, Science HR Rep., GA Rep., Science Club, BOC Pub. Comm., IWE, Sr. Comm., Pad Sales

OTIS GOREE — Ind. Arts, Math, Lang., Eng., Hist., Football, Track

CATHLEEN GOW—Eng., Hist., Math, Sr. Friend, Masquers, Stage Crew, Slush, HS, Thespians, Sr. Comm.

DOUGLAS GOW—Eng., Lang., Hist., Harmoneers, Rifle Club, HR Rep., Race Relations

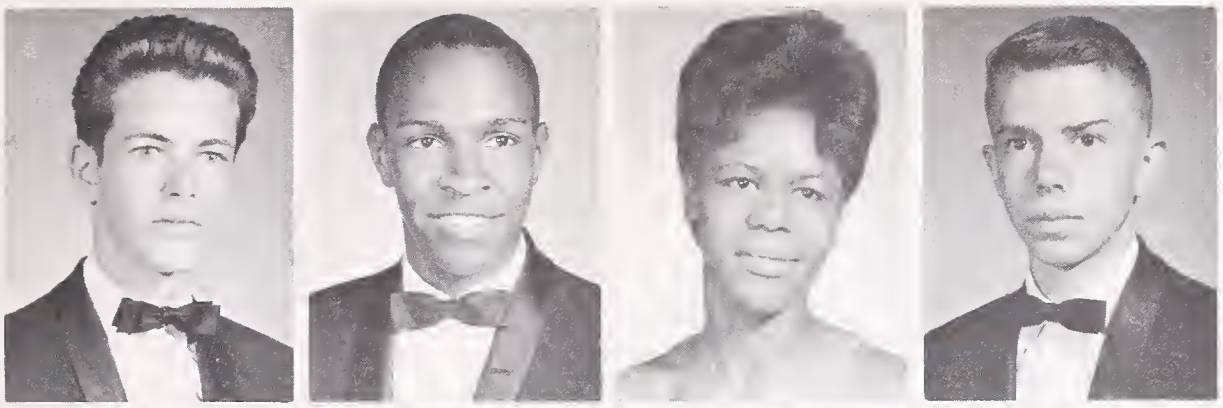

JOHN MICHAEL GRANNELL—Bus., Hist.

GREGORY GRANT — Math, Eng., Hist., Lang., HR Rep., Speaker's Bureau, JV Football, Swimming

LILLIAN GREEN—Bus., Eng., Hist., IWE

ROBERT GRETHER — Math, Eng., Hist., Science, Swimming, Music, Soccer

GEORGE A. GRINNELL—Science, Math, Hist., Eng.

CHERYL GROUT—Lang., Bus., Hist., SS, IWE, GA Rep.

BILL C. HAIGWOOD—Eng., Math, Hist., HR Rep., Shows, Jacket Ed., Speaker's Bureau, HS-CSF, Thespians, Ice Hockey, Young Rep., Water Polo, Key Club

YOICHI HARITA—Math, Science

SUZANNE K. HALEY—Bus., Hist., Eng., IWE

LYNNE HALL—Music, Hist., Lang., Eng., Dance, Aeolian, Bel Canto, HR Rep., Assemblies, Young Dem., Future Teachers, Pep Club

APRIL J. HAMANN—Bus.

CHARLOTTE HAMILTON — Bus., Home Econ., Hist., Eng., IWE

LARON HAMILTON—Eng., Math, Hist., Science, Rally Comm., JV Football, Varsity Baseball, Jacket, Con. Band, March. Band

HOWARD HANCOCK—Hist., Eng., Math, Science, Track, Water Polo, Cross Country

TERRY HAND—Ind. Arts, Elect., Math, Eng., Football

PETER HANSEN — Eng., Math, Band, Orch., Science, Hist., Swim Team, Circle "B", HS-CSF, HR Rep., Thespians, Shows, Speaker's Bureau

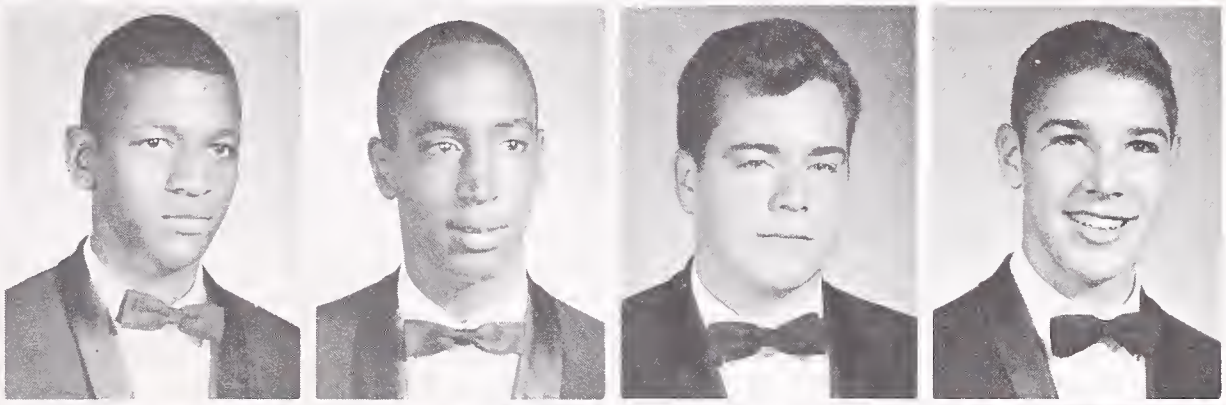

LINDA HARBERTS — Eng., Hist., Lang., IWE, Ski Club

BILL HARBERTS — Eng., Science, Math, Biology Club, Ski Club

SHARON C. HARDIN —

DAVE HARDING — Elec., Eng., Science, Elect. Club, Rifle Club, Folk Club, Rowing Club, Gymnastics, Stage Crew

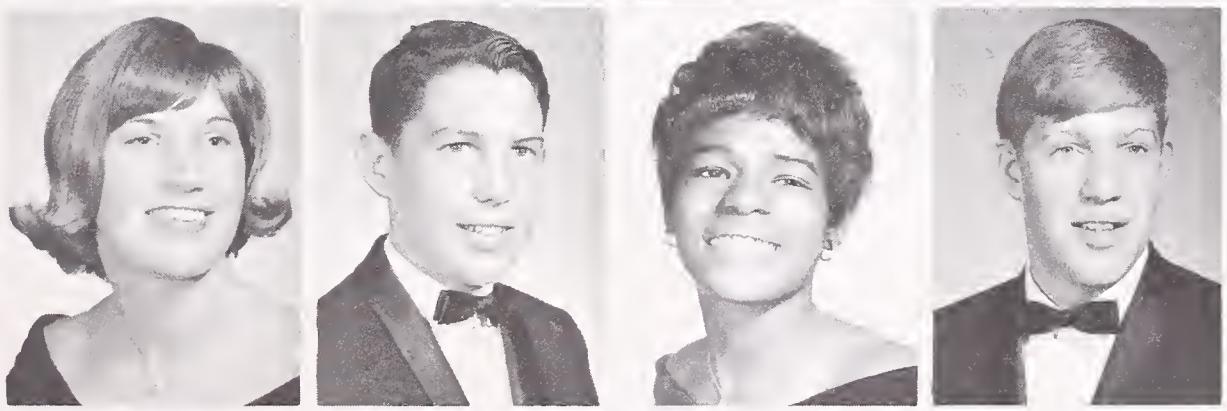

LAURENCE HARDING — Science, Eng., Lang., Math, Cham. Orch., Con. Orch.

DONALD A. HARGRAVE—Ind. Arts, Eng., Music, Hist., Key Club, Ski Club, Cross Country, Track, HR Rep.

LEROY HARPER—Eng., Hist., Math

ELOISE HARRIS—Hist., Eng., Home Econ., Bus., GA, HR Rep.

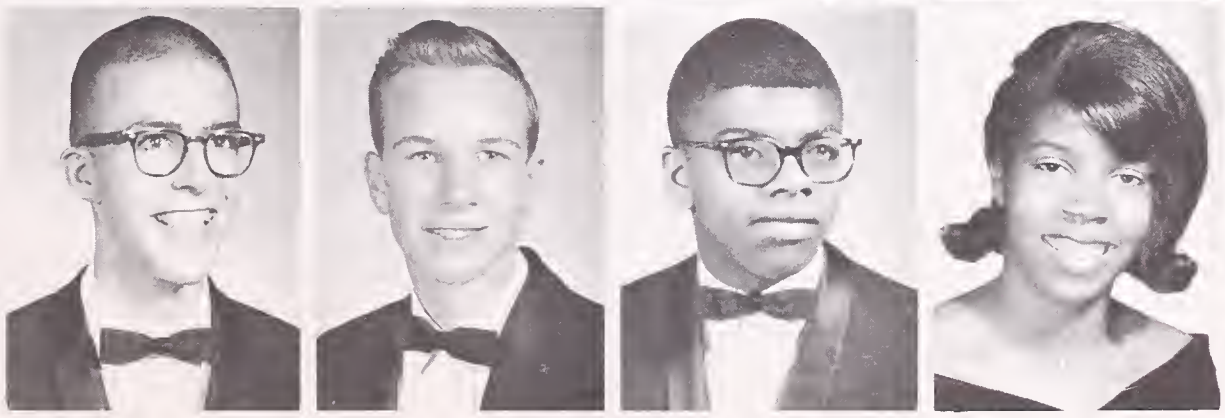

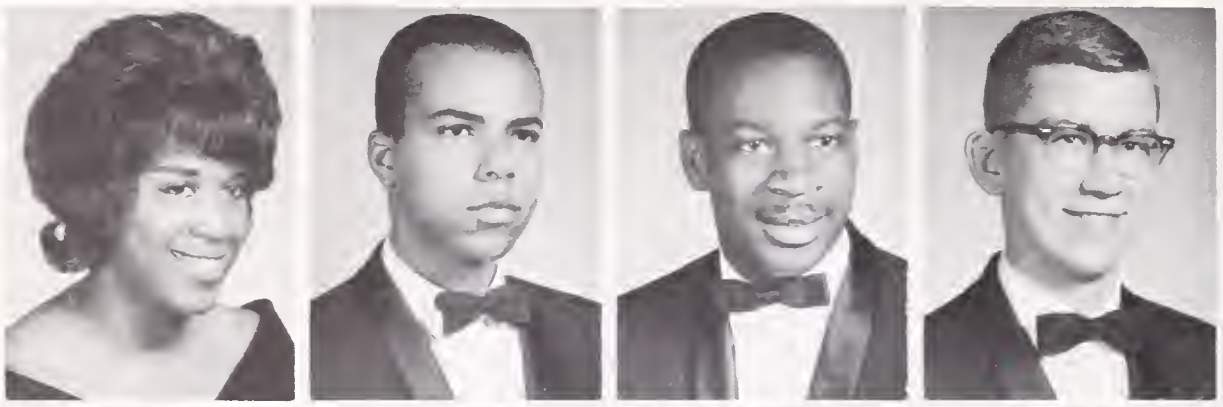

GLADYS LAVERN HARRIS — Hist., Bus., Eng., GAA, Usher, GA Rep., IWE

LUTHER R. HARRIS JR.—Lang., Math, Eng., Football

WALTER L. HARRIS—Math, Music, Eng., Lang., Hist., Spanish HS

COLIN HASSE—Hist., Eng., Lang., Science, HS-CSF, Baseball, Manager, HR Rep., Black "B"

ROGER P. HASELTINE—Drama, Music, Hist., Eng., Shows, Thespians, Rally Comm., DMS, Trophy Polishing

JOAN HASSELGREN—Eng., Hist., Art

JOAN HASSLER — Eng., Math, Cheerleader, Pom Pon Girl, GA Rep., Ski Club, Pep Club, Drama, Bel Canto, Aeolian, SS, BOC Pub., HR Rep.

PATRICIA HATFIELD—Eng., Lang., Hist., Math, GAA, HS-CSF, Hatcheck, HR Rep., Con., Theater, Orchestras

NEIL HAVLIK—Eng., Hist., Math, Science, Lang., Basketball, HR Rep.

NORMA J. HAWKER —

DAVE HAWKINS—Hist., Ind. Arts, Eng., Science, HR Rep.

MARGARET HAWKINS—Hist., Eng., Bus., IWE

HALCYON HAYNES—Lang., Math, Eng., Hist., Art, Music, Shows, HS-CSF, AFS, Sr. Friends, HR Rep., GA Rep., BOC Pub., Aeolian, Bel Canto, Con. Chorale

RUSSELL HAYWARD—Hist., Eng., Lang., Music, Shows, Rally Comm., HR Rep., Harmoneers, Boys' Glee, Con. Chorale, Sr. Comm.

CAROL MARIE HEADY — Eng., Lang., Aeolian, Drama, Speaker's Bureau, IWE, Shows

SAM HEINS—Hist., Jacket Sport's Editor

VICKI LIN HEINZ—Hist., Eng., Safety Council, GAA, Drama

DONALD HELLAR—Hist., Eng., Math

BRUCE HELLMAN — Hist., Math, Eng., Water Polo, Swimming

ANNE BEATRICE HEMPEL—Lang., Eng., Hist., Usher

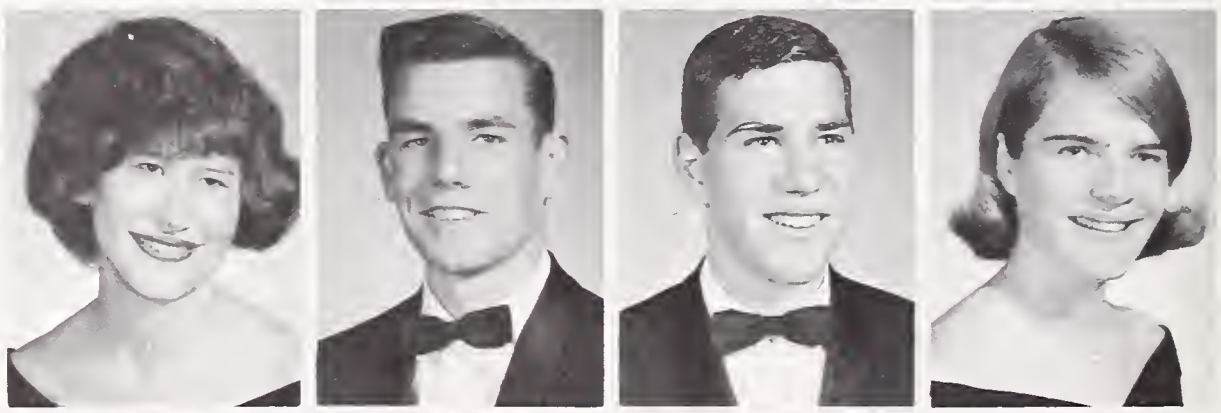

ALEX E. HENRY—Eng., Hist., Bus., GAA, Girls' Glee, IWE, Sr. Comm., Usher

GUY HENSHAW—Math, Eng., Hist., Science, Rally Comm., Tennis, Young Rep., SS, HR Rep., Sr. Comm., Biological Science Club

CHERYL JOYCE HERN—Eng., Hist., Math, Lang., Pom Pon Girl, GA Rep., Pep Club, Young Rep., SS, Assemblies, Usher, BOC Pub., Concessions

ROBERT E. HESTER JR. — Eng., Math, Chess Club, Science Club, Swimming, Intra. Basketball, Checkers Club, BOC Pub., Water Polo, 50 Mile Club

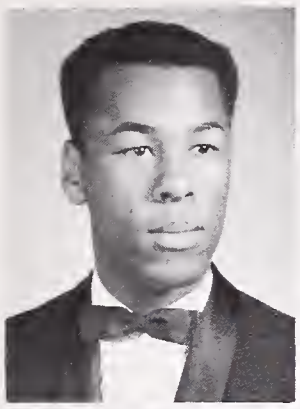

TOMMY HIGHTOWER — Eng., March. Band, Sym. Band

KAREN HILBURN — Eng., Hist., Lang., Dance Prod., Jacket, IWE, Race Relations Club, Jr. Dance Club, Art Studio,

BARBARA HILTS — Bus., Hist., Drama, Eng., Red Cross, Race Relations Club, GAA, IWE

HEIDI HENSHAW — Lang., Eng., Math, Hist., GA Rep., Shows, Drama, HR Rep., Trophy Polishing Club, Young Rep., Future Teachers

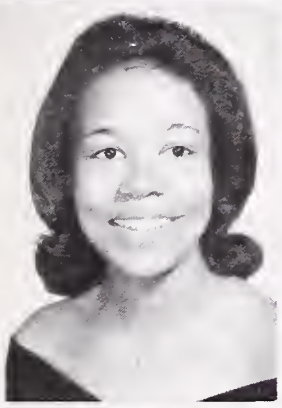
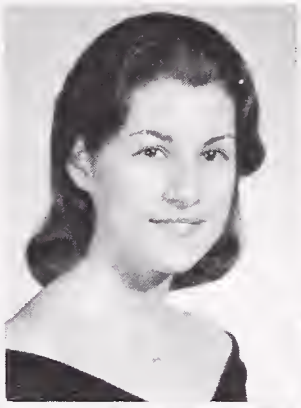

VIRDA ODESSA HOCKENHULL — Eng., Hist., Aeolian, DMS, Race Relations Club, Sr. Friends, Dance Prod., H-12 Secretary

ELLEN GAIL HOLMES — Eng., Lang., Math, Music, Con. Orch., GA Rep., Sym. Band, Pep Band

GWENDOLYN HOLMES — Bus., Math, Home Econ., Eng.

LINDA CHRISTINE HOLMES — Lang., Eng., Hist., Science, Music, GAA, Aeolian, Dance Prod., Shows, Sr. Friend, Thespians.

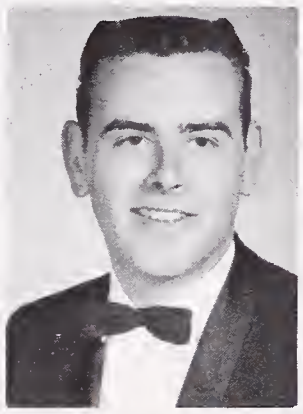

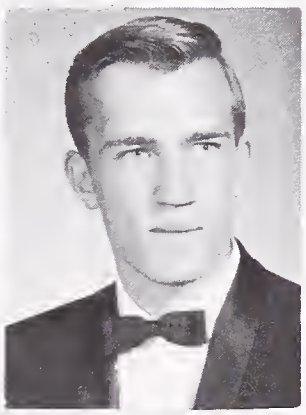

VIRGEL HOLMES—Eng., Hist., Math., Home Econ., GAA

WILLIAM E. HOLMES—Eng., Hist., Science, Graphics Arts, Math

VALERIE HOLT—Eng., Lang., Math., Hist., GA Rep., HR Rep., GAA, Trophy polishing club, BOC Pub., SS

DAVE HOMRIG—Eng., Hist., Math., Speaker's Bureau, Young Rep., Rowing club, SS, HR Rep.

DENIS HONEYCHURCH — Lang., Hist., Eng., Rally Comm., Young Dem., Race Relation club, HR Rep, Speaker's Bureau, Pod Salesman, BOC Pub., UN Forum, Socialist club, Sr. Comm., SS

HAZARMAFETH SAMUEL HORNUNG— Eng., Hist., Math.

VERA HOUDEK—Lang., Hist., Eng., Math., Shows, Drama, Dance Prod., GAA, Race Relations club, AFS, BOC Pub., SS

KRIS HOYE—Eng., Hist., Lang., AFS, GA Rep., HR Rep.

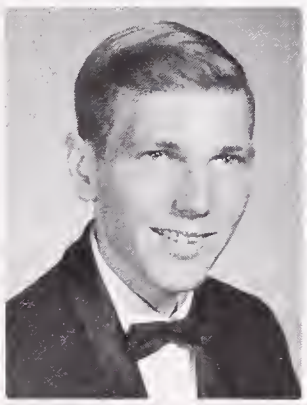
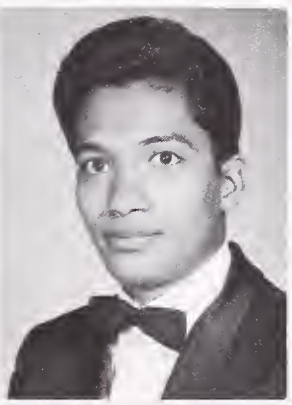
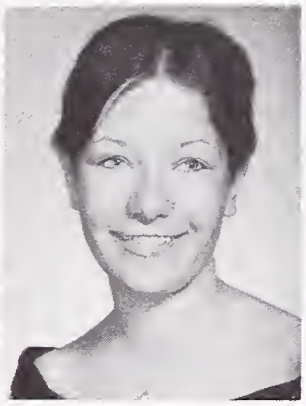

DONNA M. HSU—Lang., Math., Science, Eng., AFS, GAA, HS, IWE, Sr. Friends, Sr. Comm., Concessions

KAREN HUFFMAN—Eng., Lang., Hist., Masquers, Span. club, Shows, Dance Prod., HS

TONY MAURICE HUGHS—Hist., Math., Science, Art, IWE, Water pola

KARL HUNRICK—Eng., Hist., Science, Drama, Football, Baseball, Pod sales

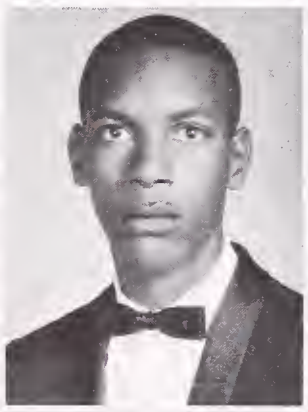
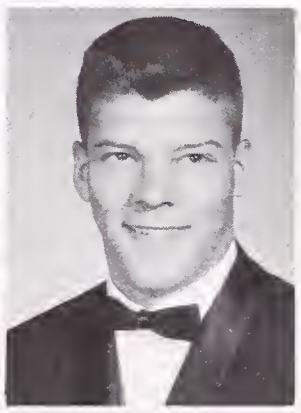

LISA HUNTER

ERNEST A. IACONETTI — Eng., Hist., Math., Science, Lang., HR Rep., Sr. Comm., Football, Swimming

JUDY C. INMAN — Jacket Staff, Sr. Comm., Eng., Hist., SS

GLENDA IRWIN—Bus., Eng., Hist., IWE, GAA, SS

RICHARD ISHII—Eng., Math., Lang.

LINDA JO IVORY—Eng., Lang., Hist., IWE, Sr. Friend, Usher, Speakers' Bureau, SS, GAA, Future Teachers, GA Council

EARNESTINE JACKSON

FLORETTA MARGARET JACKSON — Eng., Bus., Math., Hist., Spanish Club, GAA, Pep Club, HR Rep.

JAMES DAVID JACKSON—Ind. Arts

SHERRIN TONI JACKSON—Eng., Hist., GA Rep., Rep., L-11 Class Treas., Band, SS

MARY ALICE JAMES—Eng., Math., Ind. Arts

LINDA CAPRICIA JAMES—Eng., Hist., Science, Math, Dance Prad., BOC Pub., Cancessians, Cheerleader, Pam-Pan Girl, GA Rep., HR Rep., IWE, Jr. Dance, SS, AFS

BARBARA JENKINS

LOWMAN BETTIE JENKINS — Bus., Dance Prad., HR Rep.

FRANCIS JENKINS

WALTER MICHAEL JENKINS — Hist., Math, Elect., Electronics Club, Young Dem., Sr. Comm.

WILLIAM THOMAS JENNINGS — Eng., Hist., Math, Lang., Nat. Merit Semi-finalist, CSF, Young Dem.

JANE JOCHUMS

ARTIS LEE JOHNSON — Hist., Science, Ind. Arts, Weightlifting, Track

DONA JOHNSON—Eng., Hist., Bus., Pep Club, GA Rep.

JAMES JOHNSON—Eng., Hist., Math, Basketball, Baseball, Jr. Achievement, IWE, Speaker's Bureau

JESSE DAVID JOHNSON — Eng., Hist., Math, Track, Football, Tennis

JEWEL A. JOHNSON—Eng., Hist., Lang., Math, Bus., IWE, Pad Sales

JUDITH JOHNSON—Eng., Lang., Math, Hist., Pep Club, SS, HR Rep, GA Rep., Young Rep., Shows, GAA, AFS, Ski Club

ROBERT M. JOHNSON — Eng., Science, Hist., Lang., Track, Circle "B", AFS Pres., L-12 Pres., Speaker's Bureau, Ski Club

SUSAN JOHNSON—Eng., Science, Shows, GA Rep., HR Rep., Assemblies, GAA

VERA JOHNSON — Math, Lang., GAA, Pep Club, Jr. Achievement

ANNIE JEAN JONES—Eng., Science, GA Rep., HR Rep., GAA

BRIAN JONES

CLARENCE JONES — Eng., Math, Ind. Arts, Track

ELEANOR JONES—Eng., Lang., Hist., Sr. Friend, GA Sec., BOC Pub., GAA, Jacket Staff, Costume Prod., Dance Prod., Shows, Trophy Polishing, Assemblies

REES JANE JONES—Eng., Bus., Music, Hist., Bel Canto, Aeolian, Con. Chorale, Assemblies, IWE, Shows

ROBBIN CAROLYN JONES—Eng., Bus., HR Rep., GA Rep., Girls Glee, Pep Club, Speaker's Bureau

DIANE JUDAH—Eng., Hist., SS, Pep Club, Young Rep., Class Council, HR Rep., Speaker's Bureau

IRENE T. KAMADA—Eng., Lang., Bus., GA Rep., Hat-Check, Usher, HR Rep.

KATIE KAPPEL—Eng., Lang., Math, GA Rep., HR Rep., SS, Young Dem.

KAREN KARDEL — Eng., Hist., Math, Lang., Red Cross, GAA, Hat-Check

ROBERT KASSOW—Eng., Lang., Football, Circle "B"

CAROL KATAYAMA — Eng., Math, Science, Hist., Lang., GA Rep., HS, Sr. Friend, Pod Staff, GAA, IWE, Usher, Sr. Comm., Concessions

RAY M. KAUFMAN—Eng., Hist., Graphic Arts, Bus., Soph and JV Football

RICHARD S. KENNEDY—Eng., Science, Math, Lang., Hist., HS-CSF, CSF Veep, AFS, Rally Comm., Race Relations, Pod Salesman, Sr. Comm.

IMRANA KHAN—Eng., Hist., Bus.

WILLIE FAYE KIDD—Eng., Hist., Bus., Dance Club, IWE, Shows, Assemblies, Jr. Achievement, Pep Club, Dance Prod.

JEFF KIMBLE—Eng., Hist., Math, Folk Song Club

ELIZABETH KIMURA—Eng., Math, Hist., Spanish Club, GAA, GA Rep.

BEATRICE JEAN KINKEAD—Eng., Hist., Lang., Music, Chamber Orch., GAA, Inter. Club, GA Rep., Usher, Shows

LAWRENCE E. KIRBY — Eng., Math, Science, IWE

MILLARD J. KNEPPER—Eng., Ind. Arts, Hist.

ANTHONY C. KNIGHT — Eng., Lang., Math, Hist.

JENNIFER ELLEN KNIGHT—Eng., Hist., GA Veep, BOC Pub., AFS, Jacket Staff, GA Rep., HR Rep., Shows, Future Teachers, Young Rep.

FREDRIC KORANDA—Eng., Hist.

PATRICIA ANN KREIDER—Eng., Hist., Home Econ., Lang., Costume Prod., GA Rep., HR Rep., Young Rep.

RICHARD KUHL — Eng., Math, Jacket Staff, Water Polo, Swim Team

YULANDA KUNG — Eng., Lang., Hist., Math, HS-CSF, Sr. Friend, Usher, Seal-bearer

S. MAXINE KURAHAHA—Eng., Science, Math, Hist., GAA, GA Rep., Pad Staff, HS, Sr. Comm., IWE

ALICE KUYKENDOLL—Eng., Hist., Bus., Math, GAA, IWE, Pep Club, Jr. Achievement

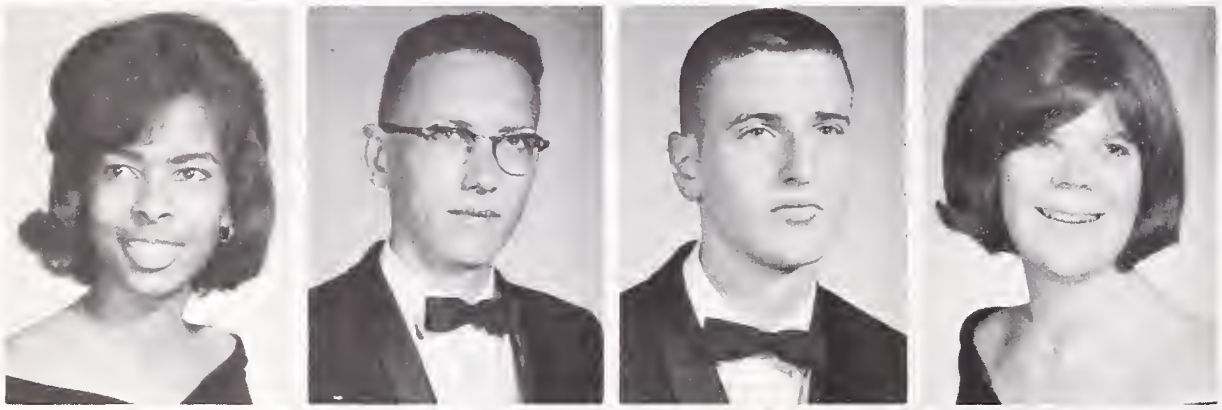

MICHON KYLE—Eng., Bus., Hist., Pep Club, SS, Usher, Race Relations, Spanish Club, IWE

RICHARD LADWIG—Eng., Hist., Math, Track, Cross Country, Rally Comm.

DANIEL J. LAND—Eng., Lang., Hist., Political Science Club, Young Dem., Young Conservatives

ELAINE M. LANDAHL — Eng., Hist., Math, Lang., SS, GAA, Spanish Club, Spanish HS

LES LANDECK—Hist., Eng., Gymnastics

JANE LANDES—Eng., Hist., Lang., Math, HS, CSF, CSF Special Seal-bearer, CSF Sect.-Treasurer, CSF Pres., HR Rep., GA Rep., AFS

LARRY NICK LASAGNA—Hist., Eng.

PETER S. LATHROP—Hist., Math, Eng., Lang., Biol. Club

STEVEN P. LATHROP—Math, Eng., Hist.

TERENCE K. LAUGHLIN—Math, Science, Eng., Hist., Football, Rally Comm., Block B, Circle B, HR Rep.

D. JAMES LAWRIE—Math, Science, Eng., Hist., Lang., Art, Tennis Team, Swimming Team, Water Polo, Block B, HS-CSF, Science Club, Checkers Club, HR Rep.

PRISCILLA LEADON—Lang., Eng., IWE, Aeolian, Dance Prod.

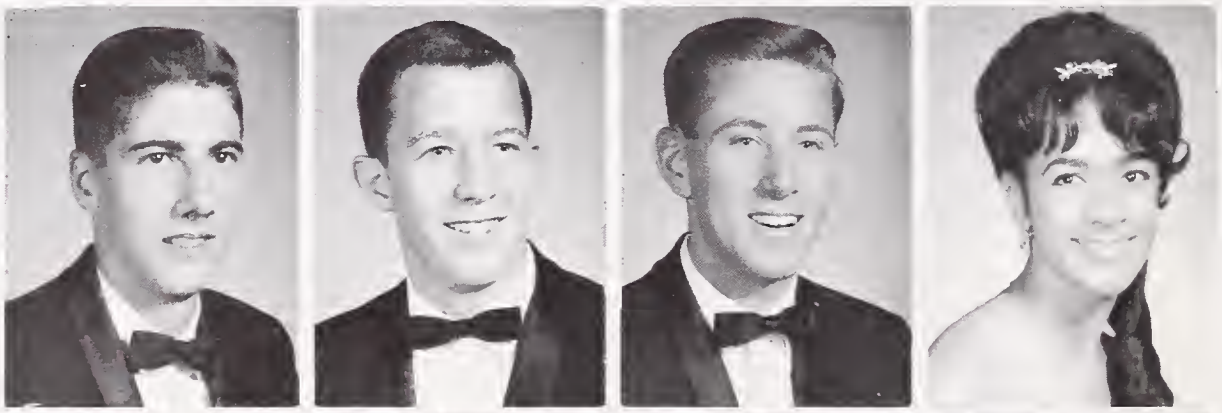

PATRICIA LEE—Bus., Lang., Eng.

SAMUEL LEE—Hist., Eng., Math, Science, SS, Folk Song Club, Pep Club

SYLVIA A. LEE — Lang., Hist., Math, Science, Russian Club, Paropsychology Club, GA Rep., Usher, March. Band, GA Pub. Comm.

BRIAN A. LEGAKIS—Eng., Science, Math, Hist., HR Rep., Checkers Club, Circle B, Block B, JV Cross Country, B Track, Varsity Track

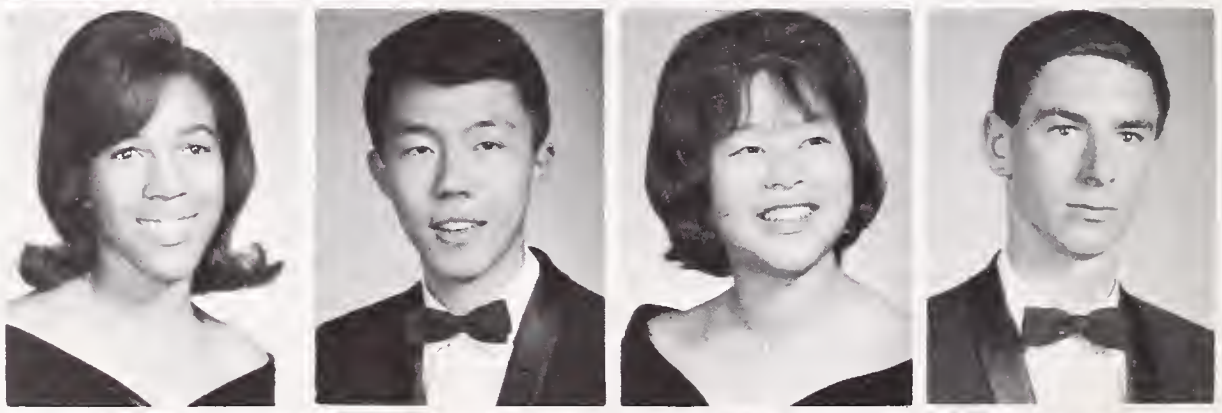

MARILYN LEGGE—Eng., Lang., Science, L-12 Social Sec., BOC Pub. Comm., Drama, SS, Young Rep., HR Rep., Homecoming Queen

GWEN R. LEGGETT — Home Econ., Science, GAA

VIACHESLAV STANLEY LEKACH—Math, Science, Eng., Lang., Hist., Tennis Team, Chess Club, International Club, Spanish HS, Science Club, HS-CSF

HUGO KUYPER LETICHE—Hist., Lang., Eng., Science, HS Sec-Tres., HS-CSF, UN Forum, Rally Comm., IWE, Key Club, Red Cross, Assemblies

LUCILLE LEUNG — Music, Math, Hist., Eng., Science

PHYLLIS A. LEWIS — Eng., Hist., Art, Bus., GAA

VERGIE LEWIS

JEAN LI—Math, Eng., Lang., Hist., GA Rep., GAA Sec., GAA, IWE, Sr. Friends, Fut. Teachers, HR Rep., HS

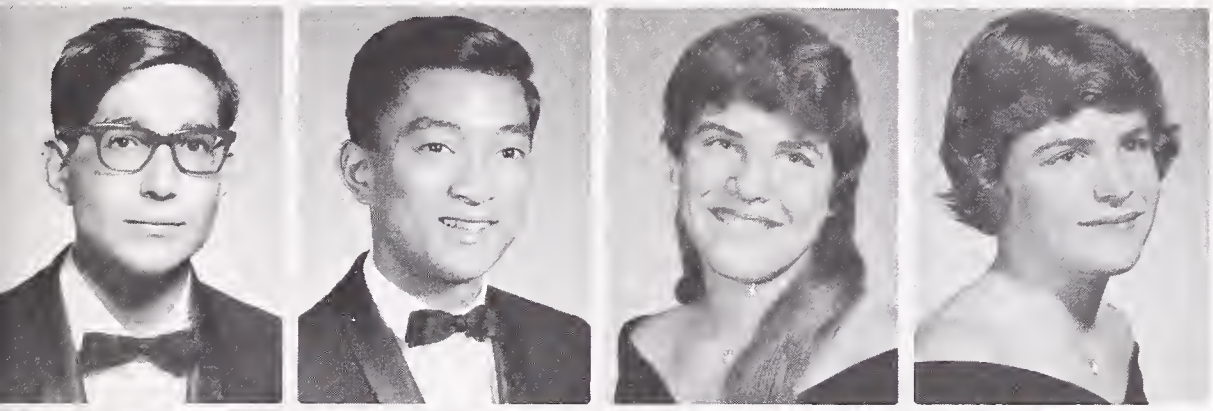

PETER LIBBY—Music, Hist., Eng., Lang., Science, Mns., UN Forum, Race Rel., Folk Song, Young Dem., Baroque Orch.

ALFRED E. LIM—Science, Math, Lang., Hist., Rally, HS Bd. Mem., HS, Chess, BHS Chess Team, HS Tutor., BOC, Pod Sales, SS, Sr. Comm., Conc., HR Rep.

NANCY JEANNE LINDEN—Eng., Hist., Math, Lang., Music, HS-CSF, Mns., Stu. For Equal., Dem., Folk Song., UN Forum., Concert Orch.

SUZANNE KAY LINDEN—Lang., Eng., Music., Hist., Math, HS-CSF, Stu. For Equal., Dem., UN Forum, Folk Song, Race Rel., Bel Canto, Aeolian

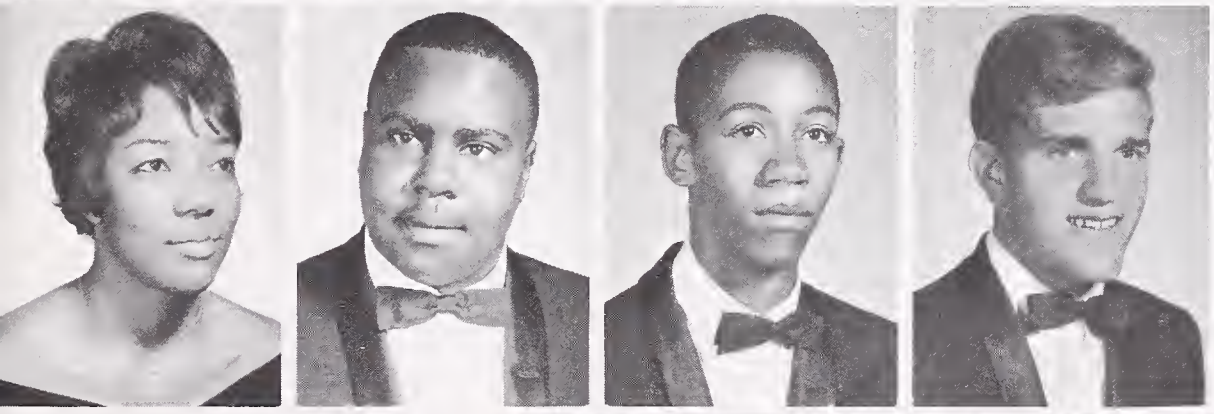

YVONNE LITTLEBERRY — Eng., Bus., Hist., Science, Dance Prod. Home Econ., HR Rep., Girls Glee, Bel Canto, Pod Sales, IWE, Pep Club

ERIC LITTLES—Hist., Math, Eng., Football, HR Rep.

GRADY LIVINGSTON—Hist., Eng.

LAYTON LLOYD — Hist., Eng., Math, Checkers Club, Baseball, JV Football, Young Rep., Sr. Comm., HR Rep.

BARBARA LOCKWOOD — Lang., Math, Eng., Music, Hist., Art Studio, HS-CSF, Cancert Orch., Theater Orch., Chamber Orch., Masquers, Young Dem., GA Rep., Operettas

VALERIE LOEB—Science, Eng., Math., Sr. Friend

JOHN LOGAN—Eng., Hist., Math, Children's Theatre, Folksong Club

FRANK LOSEKOOT — Math, Science, Hist., Eng., JV Basketball, Intra. Basketball

ROBIN LOU—Eng., Science, Hist., Lang., Pad Staff, Sr. Friends, Sr. Camm., Pad Sales, GA Rep.

CALVIN LOW—Math, Language, Science, Eng., Hist., Intra. Basketball, Sr. Comm.

VEATRICE JUNE LOWE—Bus., Eng., IWE

ANTHONY LUGO—Young Dem.

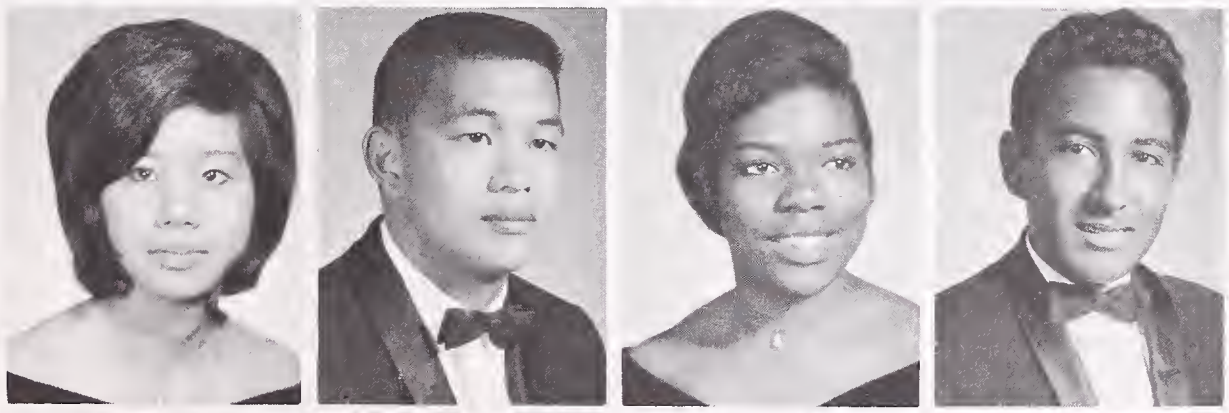

CAROL LUK—Eng., Math, Hist., Home Econ., Bus., IWE, GAA, Sr. Comm.

JEFF T. LUM — Eng., Math, Ind Arts, Lang., HR Rep., Slush

VICTOR LUM—Eng., Hist., Electro.

TOM LUTEN—Math, Eng., Lang., Hist., Science, AFS, Key Club, Young Dem., Trophy Palishing Club, Con. Band, Pep Band, March. Band

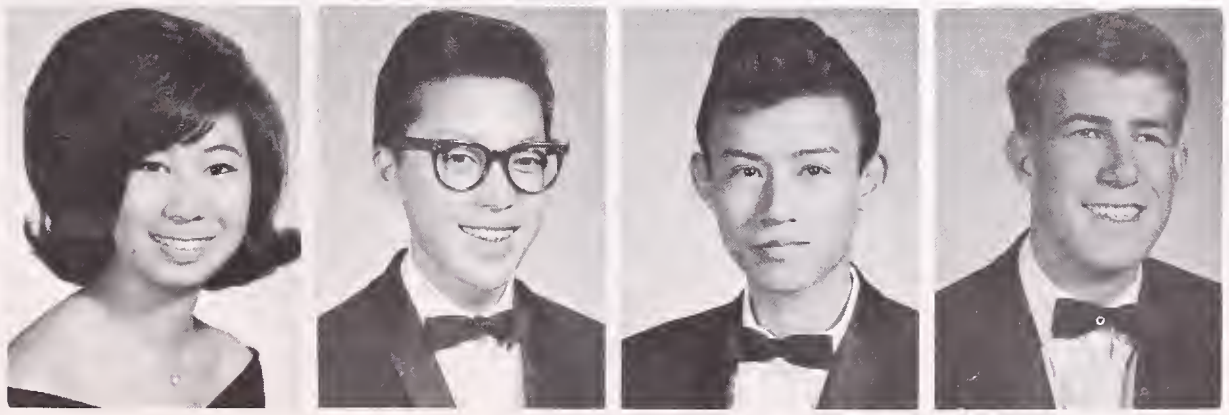

HELEN MA—Eng., Hist., Math, Science

WAYNE MADDOCK—Hist., Eng., Ind. Arts

JUDITH IRENE MANN—Eng., Hist., Bus., Inter. Club, Race Relations Club, Pod Staff, GAA, AFS, IWE, Usher, Pep Club, Masquers, Sr. Camm.

WILLIAM MARK — Eng., Hist., Math, Track

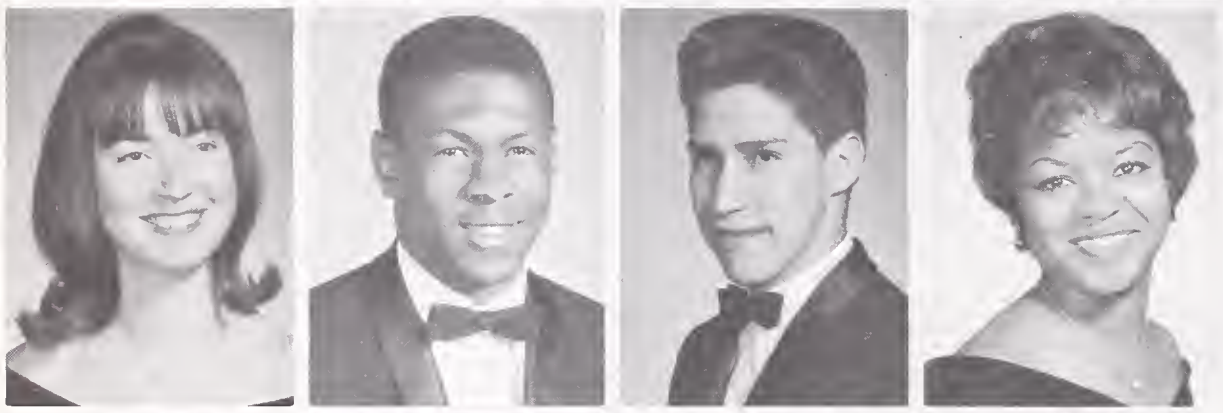

SUSAN MARKHAM — Eng., Hist., AFS Exchange Student, Sr. Friend, GA Rep., Inter. Club, Jacket Staff, Con. Chorale, Shows

DAVID MARSHALL—Eng., Hist., Math, HR Rep., JV Basketball, Varsity Football, Varsity Basketball, Varsity Swimming, Speaker's Bureau

ALBERT MARTINEZ—Hist., Eng., Math, Science, Pod Staff, Elect. Club

FLORENE MASSIE—Bus., Home Ec., Hist., Eng., GAA, Sr. Camm., IWE

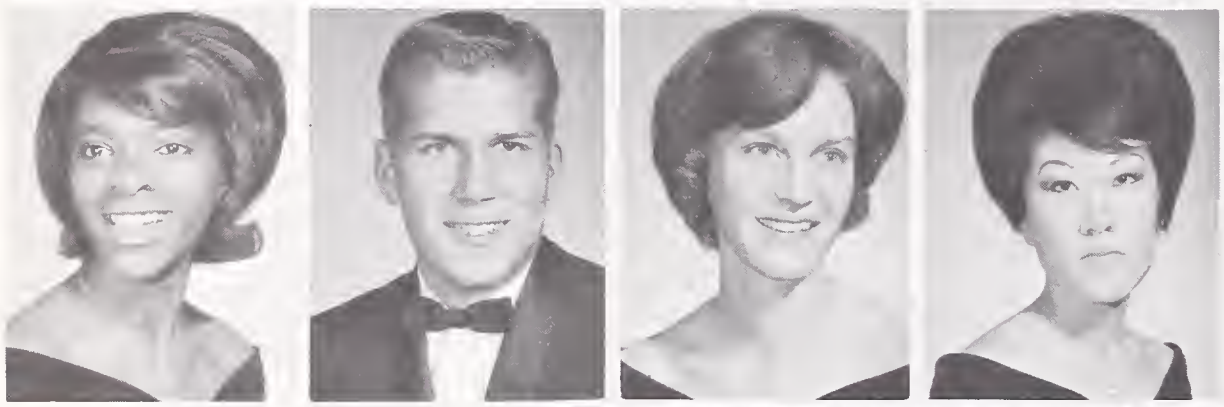

LANELL MATHIS—Bus. Eng., GAA, IWE, Usher, SS

JACK MATTSON—Eng., Math, Hist., 10th Grade Football, Ice Hockey, Drama, BOC Pub., Speaker's Bureau, Rowing Club, Pod Staff, HR Rep., Sr. Comm., Shows, HS-CSF, Assemblies, Ski Club, Young Rep. Intra. Basketball, Water Polo, DMS

BARBY MAUTZ—Hist., Eng., Lang., GA Rep., GAA, HS-CSF, Sr. Friend, Girls' Glee, IWE, Sr. Comm.

MAE MAYEDA—Bus., Hist.

PAUL E. MAYER — Hist., Math., Eng., Cheerleader, Varsity Gymnastics, Checkers Club, BOC, Intra. Gymnastics, HR Rep., Speaker's Bureau

GORDON McADAMS

GREGORY JAMES McADAMS III—Hist., Eng., Lang., Science, Ind. Arts, Baseball, Checkers Club, Young Rep., Span. Club, HR Rep.

EUGENE G. McCANN—Eng., Math, Hist., Science, Cross Country, HR Rep., Young Rep.

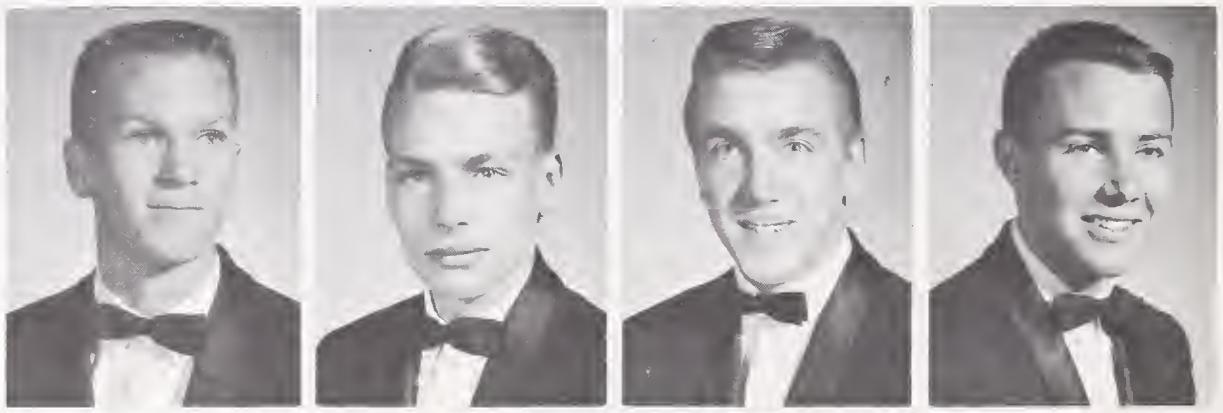

PATRICK McCARTY — Science, Hist., Eng., Math, Lang., Track

ANN McCOWN — Hist., Eng., Music, Lang., Bands, Con. Orch., HS-CSF, Sp. Priv. Sealbearer, IWE, GAA, Shows

CELESTE ANN McCOY — Eng., Hist., Speaker's Bureau, HR Rep., GA Rep., GAA, BOC Pub., Trophy Polishing Club, Red Cross, Safety Council, Masquers, Jacket Cartoonist, IWE, AFS, Jr. Achievement, Pod Sales, Snoskidas, SS, Manuscript Club, Inter. Club, Young Dem., Pod Staff, Music, Lang., Science, Art, D.M.S., Home Econ., Sr. Friends, March. Band, Sr. Comm.

JAMES McCOY—Hist., Eng., Art, IWE, Rally Comm.

CLAUDIA L. McDANIELS—Bus., Eng.

SUE McKEEGAN—Hist., Lang., Eng., HR Rep., Sr. Friends

JAMES BRIAN McKIBBEN—Hist., Eng., Lang., Music, Span. HS Pres., Science Club, HS-CSF, Harmoneers, Con. Chorale, Orchestras, HR Rep., IWE, DMS, Shows, Speaker's Bureau, Rally Comm., Usher, Pod Sales

ARTIE F. McMILLAN — Eng., Hist., Aeolian, GAA, GA, Lang., Math, Bus.

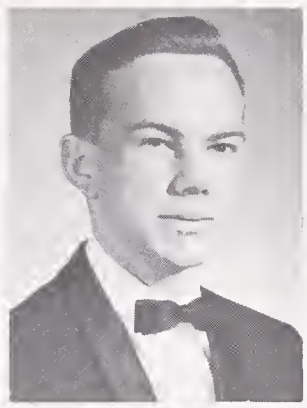

GWENDOLYN McMURRAY—Bus.

DELORES McNAIR — Eng., Hist., IWE, Home Ec.

ROBIN McRAE—Eng., Lang., Hist., Music, Math, Con. Charale, Dance Prod., HS-CSF

NELSON MEACHAM—Math, Elect., Elect. Club

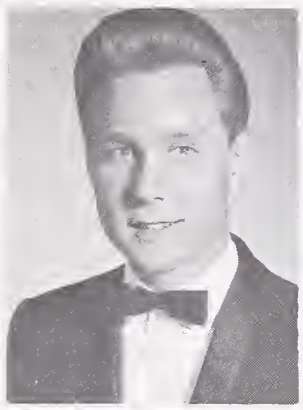

SALLYANN MEI—Hist., Eng., Science, Lang., GA Rep., HR Rep., Usher, Jacket Editor-in-Chief, BOC, Sr. Friends, AFS

PAULETTE MELLISH—Music, Eng., Hist., Girls Glee, Bel Canto, Aeolian, Assemblies, Shows

GARY MENTON — Music, Hist., Eng., Math, Circle B, Block B, Harmoneers, Basketball, Baseball, Weight Lifting

PAT MERRIMAN — Hist., Math, Eng., Lang., Aeolian, IWE

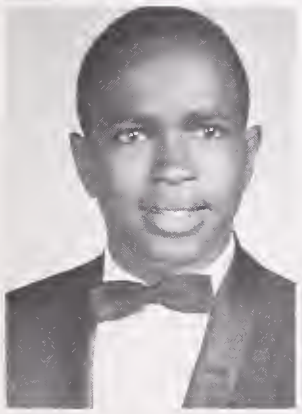

SEYMOUR METTERS III—Electronics, JV Football, Varsity Football, Eng., Math

JACQUELINE MEU—Eng., Science, Math, Art, Lang., Hist., GA Rep., SS, Pep Club, IWE, Pod Sales, Hat Checking, Future Teachers

EIRENE S. MEYER — Eng., Hist., UN Forum, Young Dem., AFS, Band, Race Relations, Usher, IWE, GA Rep., HR Rep.

PHOEBE MEYERS—Eng., Lang., Math, Hist., IWE, Shows, HS-CSF, Tutor., Sealbearer

MARION SIMONE MICHEL—Eng., Lang., Math, Hist., Ice Skating Club, HS-CSF, GAA

R. CHARLES MICHENER — Eng., Hist., Math, Lang., Black B, HS-CSF, IWE

LIZ MIKEL

BRIAN R. MILLER—Hist., Eng., Ind. Arts, Math., Rally Comm., Water Polo, Swim Team, Young Rep., Pod Staff, Pod Sales, Usher, Concessions, IWE, Sr. Comm.

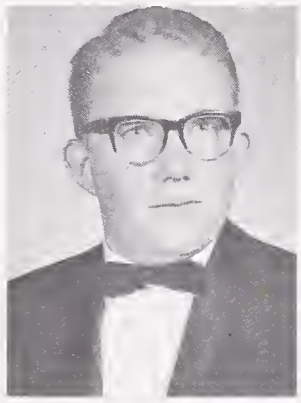

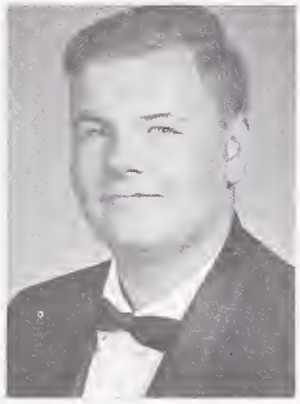

SAMMY L. MILLER—Eng., Math, Science, Track, Football, Swimming

MORGAN A. MILLS — Ind. Arts, Eng., Hist., 10th Grade Football, Varsity Diving, HR Rep.

ANTHONY MILOSZ—Eng., Lang., Math, Science Club, Chess Club, Parapsychology Club

ROBERT H. MINOR—Math, Eng., Science, Hist., Chess Club, Chess Team, Science Club, HS-CSF, Parapsychology Club

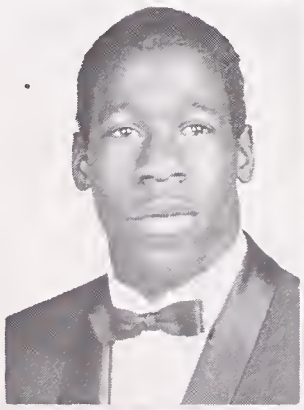
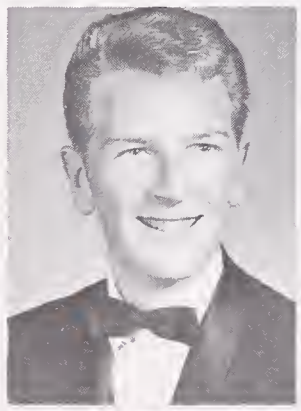

BARBARA MOCINE—Eng., Hist., Assemblies, Aeolian, GA Rep., AFS, Masquers, Pod Staff, Race Relations

JANET RAE MOLAMPHY — Bus., Hist., Eng., IWE

CAROLYN MONROE—Bus., Eng., Hist., GAA, GA Rep., Pep Club

MERRIE ROBIN MONROE—Eng., Hist., Lang., HR Rep., GA Rep.

BARBARA MONTGOMERY—Eng., Lang., Hist., GA Rep., SS

CAROL A. MOORE—Eng., Hist., Bus.

DOROTHY MOORE

JUDITH ANNE MOORE—Lang., Hist., Eng., Math, Science, Race Relations Club, Folk Music Club

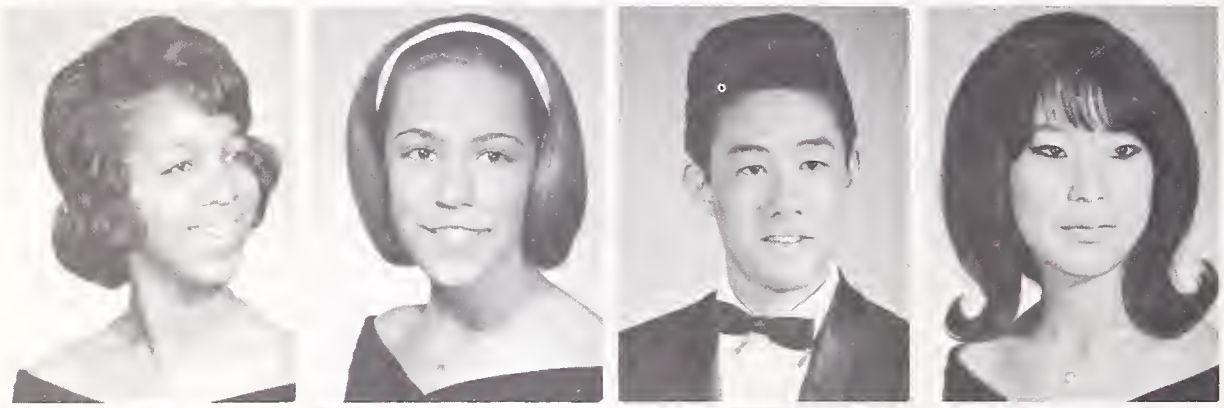

MURIEL J. MOORE—Eng., Hist., Bus., Science, GA Rep., Jr. Dance Club, IWE, Pep Club, Sr. Comm., Usher, Pod Sales, GAA

JANET MORGAN—Math, Science, Eng., Lang., Hist., HS-CSF, Young Rep., HR Rep., GA Rep., Sec., GAA, BOC Pub., Trophy Polishing Club, Const. Amendment Comm., Sr. Friend, Speaker's Bureau, AFS, Sr. Comm.

JON MORISHIGE — Eng., Hist., Math., Science, Music, HR Rep.

MERRI MORITA—Hist., Bus., Eng., Math

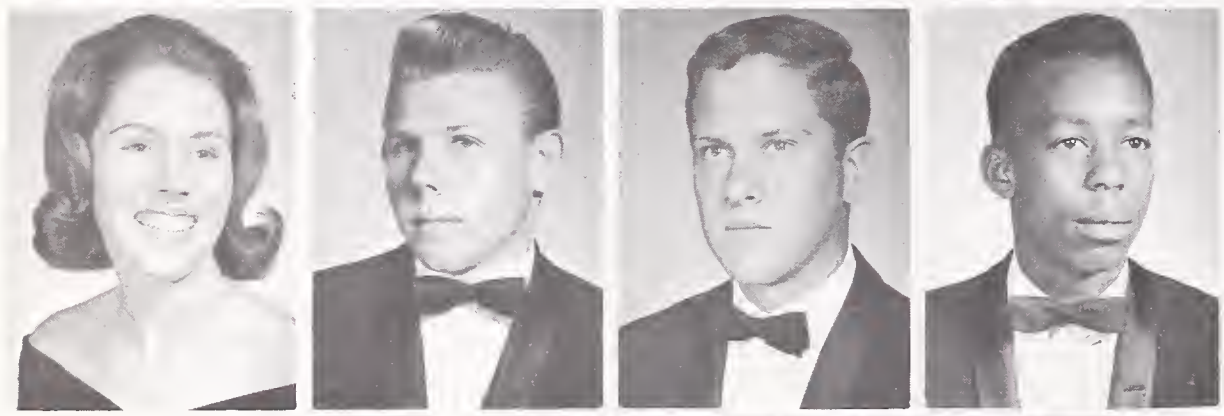

JERRIE ANN MORRIS—Eng., Lang., Hist., HR Rep., GA Rep., UN Forum, Young Rep., SS, AFS, Sr. Comm.

PAUL MUMM—Eng., Hist., Science, Art, Art Studio, IWE

KENT A. MUNRO — Eng., Math, Hist., Bands, HR Rep., H-12 Treas., Golf Team

ALEXANDER RAYMOND MURRAY — Mech. Drawing, Boxing, Basketball

STANLEY T. NAKAHARA—Eng., Math, Hist., Varsity, JV Football, JV Baseball, Basketball, Block "B", Circle "B", L-10 Treas., H-10 Veep, Rally Comm., HR Rep., Checkers Club, Young Rep.

STANLEY M. NAKAZAWA—Mech. Arts, Hist.

MICHAEL H. NARKIN — Hist., Math., Eng., Lang., Chess Club, Swimming.

PHYLIS NAWATA—Eng., Lang., Math, Hist., IWE, SS, GAA, GA Rep., Future Teachers, Pod Staff, Pod Sales

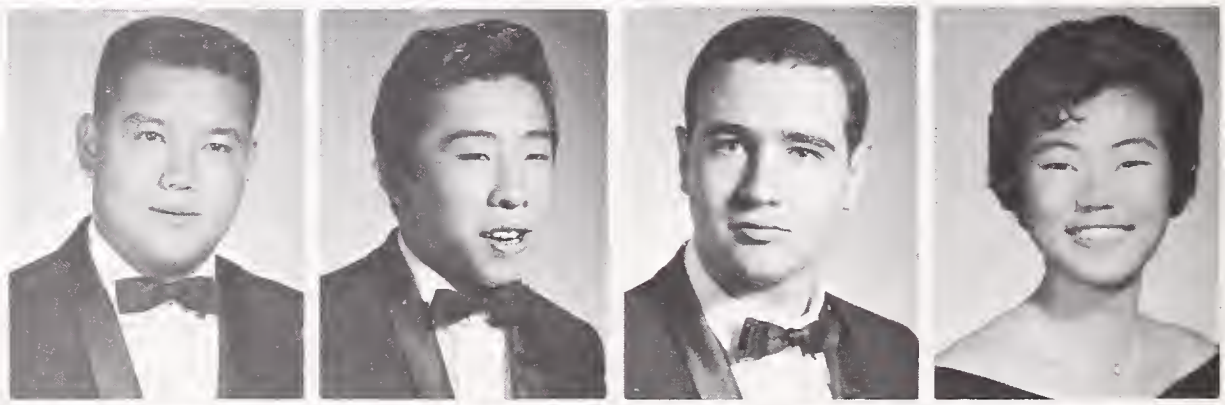

WILMA NEDD—Bus., Hist., Eng., Lang., Math, GAA, Sr. Comm., Sr. Friend, HS, GA Rep., Usher

KATHRYN ANN NEIDER — Hist., Eng., Math, Lang., GA Rep., GA Soc. Sec., HR Rep., Dance Prod., BOC Pub., Young Dem., AFS, Sr. Comm., Red Cross

CARL NELSON—Lang., Eng., Math, Hist., 10th Grade Football

CLAUDIA E. NELSON—Hist., Eng., Math, GAA, GA Rep., Speaker's Bureau, Future Teachers, Sr. Comm., Concessions, Assemblies, Pod Sales, Pod Ed., Sr. Friend, Usher, Dance Prod., GAA, AFS

KRISTINE O. NELSON—Hist., Eng., Math, Lang., GAA, GA Rep., Sr. Friend, Concessions, AFS, Usher, Sr. Comm., Pod Sales, Future Teachers Pres., Speakers Bureau

SHARON NELSON

KAREN NEVALA — Lang., Bus., Eng., Hist., IWE, SS, HR Rep.

DAVID NEW

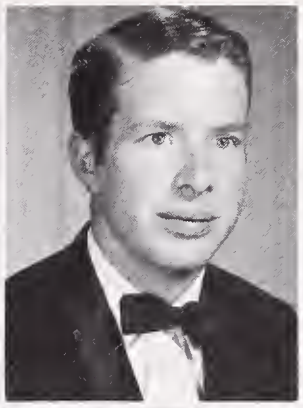

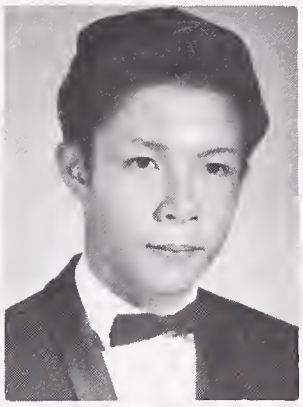

SHARON NEWBERRY—Eng., Math., Hist., HR Rep., GA Rep., GA Soc. Sec., Ski Club, IWE, Sr. Comm., Pad Staff, Pad Sales, Young Dem., AFS, BOC Pub., SS, Pep Club, Bel Canto, Sr. Friend, Concessions, Dance Prod., Assemblies

GEORGE NEWCOM—Eng., Lang., Math, Hist., Music, Bands, Orchestra, Shows, Assemblies

CATHERINE NEWMAN — Eng., Hist., Lang., Science, Sr. Friend, Red Cross, HS, IWE

JOHNNY NG—Eng., Hist., Bus., Lang., Intra. Basketball, IWE

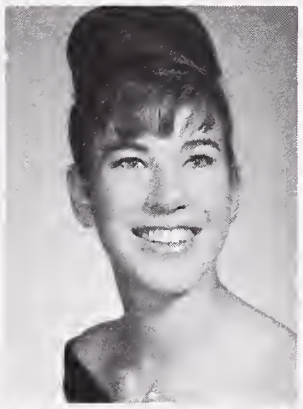
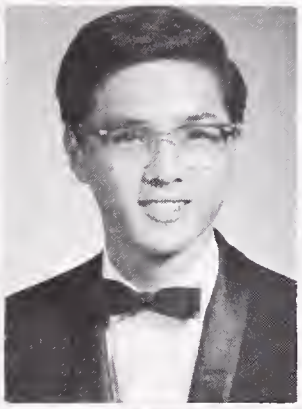

DENISE NIEMI—Eng., Hist., Math., Ind. Arts, Safety Council, Pep Club, SS

VICTORIA JEAN NIERENBERG — Eng., Math, Lang., Hist., Science, HS-CSF, GA Rep., AFS, Seal Bearer, Sr. Camm., Span. HS, GAA, IWE, Hatcheck

DAVID P. NIP—Math, Eng., Lang., HS-CSF, Tennis

LINDA AILEEN NOLASCO—Eng., Bus., Lang., H-10 Treas., Young Rep., GA Rep., HR Rep., Pep Club, SS

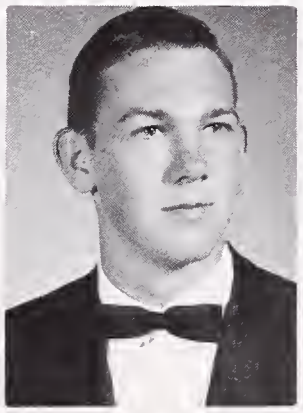
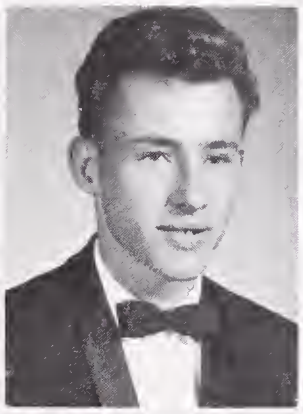
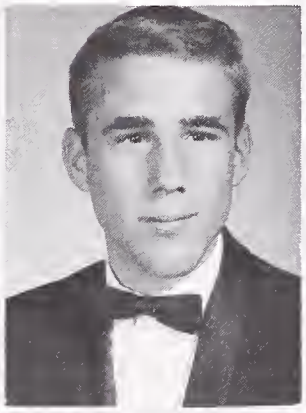

DELORES NUNN—Eng., IWE

JOHN B. OAKLEY — Eng., Hist., Lang., Science, Math, H-12 Pres., Varsity Football, JV Football, HS-CSF, Sealbearer, Rally Comm., Nat'l. Merit Finalist, Black "B", Circle "B", Tennis, Sr. Camm., HR Rep., Key Club, Pod Sales, Assemblies, Usher, SS, Concessions, Hat Checker, Young Dem., Traphy Polish., BOC Pub.

MIKE O'BRIAN—Ind. Arts, IWE

LORE L. OLDS ESQ.—Lang., Hist., Eng., Math, HR Rep., Basketball, Swimming, Water Polo, Sr. Comm.

DOROTHY OLSON — Eng., Hist., Math, Conc., Orch., Lang., Parapsychology Club, Shows

JANICE O'NEAL—Eng., Hist.

RICHARD H. ONGERTH — Sci., Math, Lang., HR Rep., Rally Comm., Intramurals, SS

CAROLE J. ONO — Eng., Hist., Lang., Math, Sr. Friend, Jacket Staff, Pod Staff, IWE, Pod Sales, Sr. Comm., Usher, SS, Concessions, GAA

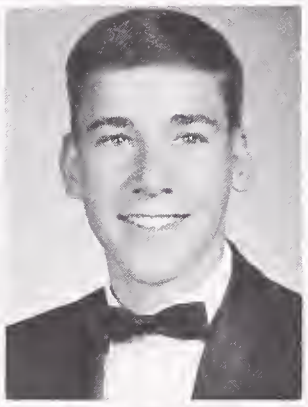
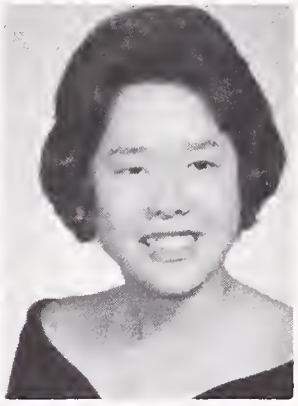

CARLOS ORTEGA—Eng., Hist., JV Football, JV Baseball

ALICE A. OUYE—Eng., Math., Sci., Lang., Bel Canto, Aeo., Con. Chorale, Sr. Friend, Pod Staff, Pod Sales, AFS

DAVID PALLEY — Eng., Lang., Hist., Science, ASBHS Treas., HS-CSF, Sealbearer, Race Relations, AFS, Manuscript Club, Ice Hockey, Inter. Club, Track

EMILE PALMER—Hist., Eng.

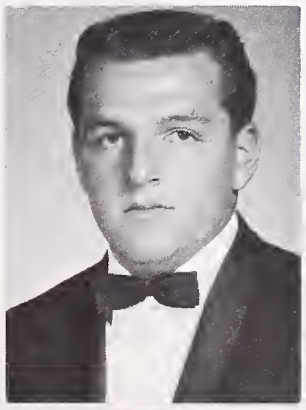
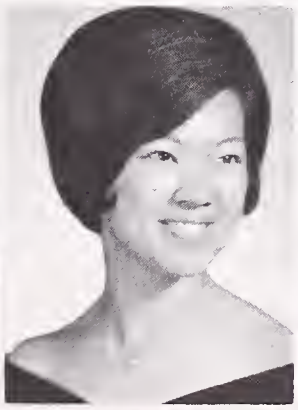
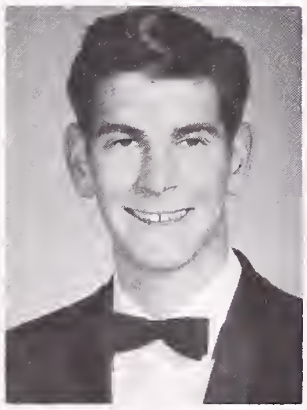
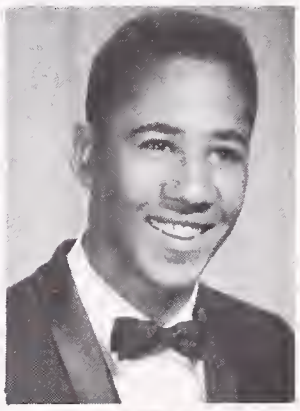

ALAN PARK—Eng., Hist., Bands, Shows

NORMAN E. PARK—Eng., Hist., Math, BOC Pub.

MARGARET F. PARKER — Hist., Eng., Lang., Math., Science, Drama, Dance Prod., Art Studio, Manuscript Club, GAA, Sr. Friends, HR Rep., Jacket Staff

JOHN PARTEE—Eng., Hist., Bus., Football, Gymnastics

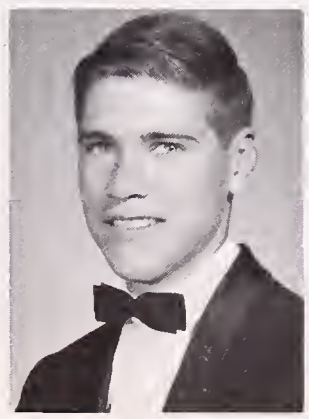
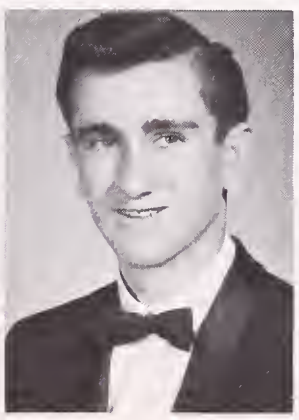

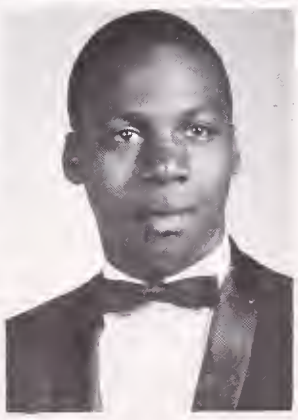

BARBARA PATMONT—Eng., Long., Hist., Math, HS-CSF, GA Rep., Sr. Friend, AFS, Dance Prod.

CAROL ANNETTE PAYNE—Eng., Math., Lang., Hist., Science

SUSAN PEARCE — Eng., Art, Hist., BOC Pub., Class Sec., Art Service, IWE, GA Sec.

RUBEN PENA—Eng., Ind. Arts

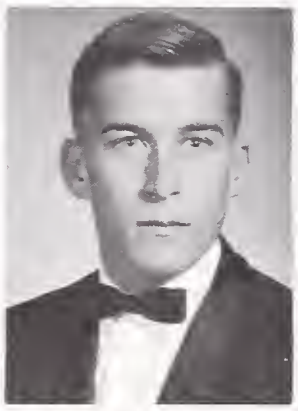
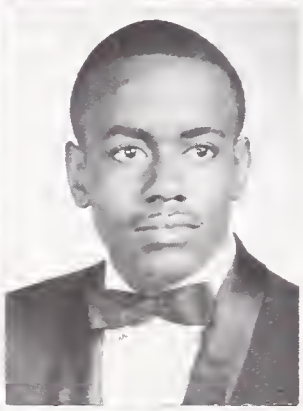

ELLEN PERLMUTTER — Hist., Eng., GA Rep., HR Rep., Pep Club, Span. HS, H-12 Soc. Sec.

MABLE R. PERRY — Eng., Bus., Hist., Science, Pod Staff, BOC Pub., IWE, Pod Sales, Sr. Comm.

GARY STEPHEN PETERSMEYER — Eng., Hist., Math, Lang., Block "B" Pres., ASBHS Veep, HR Rep., HS, JV Baseball, JV Basketball, Varsity Basketball, Varsity Baseball, BOC Pub., Block "B", Circle "B", Span. HS

RONALD KENNETH PETTY — Drama, Hist., Mech. Drawing, Eng., Harmoneers, Boys' Glee, Race Relations Club

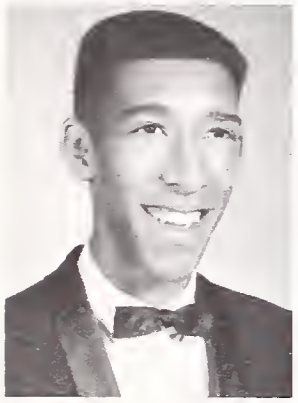

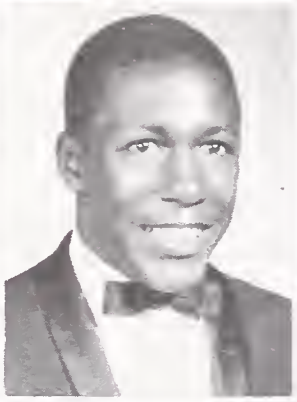
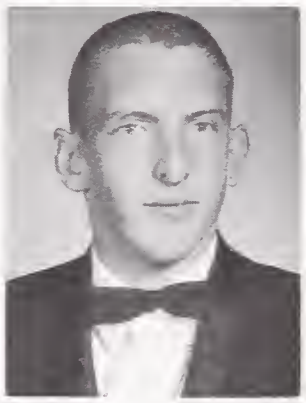

ALBERT C. PEYTON—Math, Eng., Hist., HR Rep., B Basketball

CHRISTINE PHILLIPS—Eng., Hist., Math, Lang., AFS, HS-CSF, Band, Orches., GAA, L-11 Sec.

CLIFTON G. PHILLIPS—Bus., Eng., Hist., Science, B Track, Intra. Football, IWE, Block "B", Varsity Track

THOMAS H. PHILLIPS — Math, Eng., Hist., Lang., B Basketball

WALTER PIAGENTINI — Eng., Math, Hist., Ind. Arts, Circle "B", Swim Teom, Rally Comm.

SANDRA PICKETT — Home Econ., Eng., Hist., Usher, Girls' Glee, IWE

EDWARD LEON PIERSON — Hist., Eng., Bus., Harmoneers

HAROLD PIERSON—Hist., Eng., Science, Intr. Football

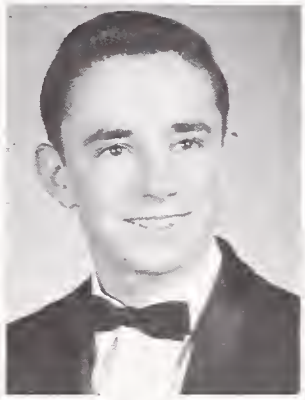

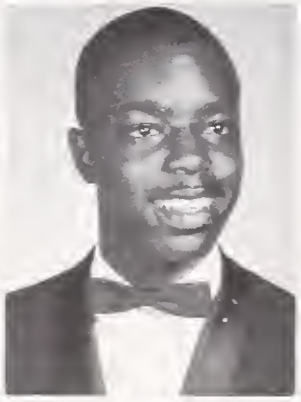
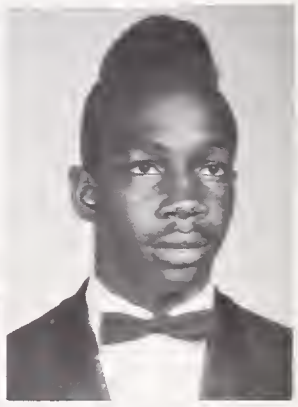

BOB PLOSS—Eng., Hist., Math, Lang., Swim Team, Circle "B", AFS

RONALD MILOS POLIVKA—Eng., Math, Science, Hist., Lang., Music, HS-CSF, HS Boardmember, CSF Pres., Sealbearer, HR Rep., Key Club, Rally Comm., Tutor, Hatchecker, Harmoneers, Shows, Assemblies, Pod Sales, BOC Pub., Young Dem., Pep Club, Concessions, Usher, Sr. Comm.

JOYCE E. POLK—Eng., Bus., HR Rep., GA Rep.

PAUL L. POLK—Eng., Math, Lang., HS-CSF, Elect. Club, Rally Comm., Harmoneers, HR Rep., Block "B", Circle "B", Trophy Polishing, Key Club, Varsity Football, Baseball, Basketball, Track, Spanish Club

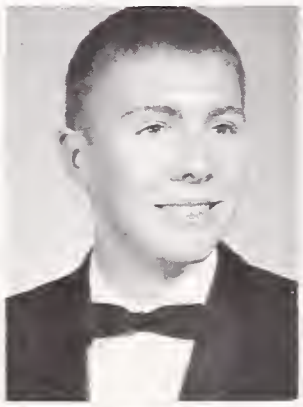
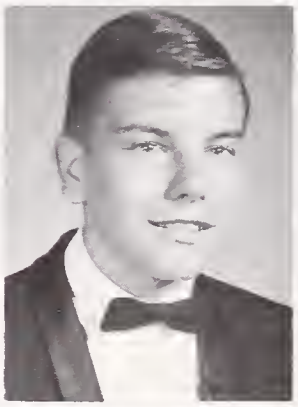

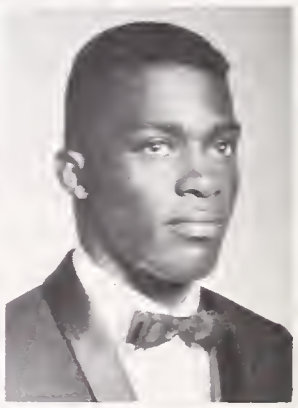

ETHEL MARIE POSEY—Eng., Bus., Hist., Red Cross

ASHOK KUMAR PRAKASH — Science, Math, Hist., AFS, Exchange Student from India

THOMAS JEROME RAMSEY—Eng., Hist.

RAYMOND RANDLE JR. — Eng., Hist., Science, Math, JV and 10th Grade Football, Rifle Club, Weight Lifting.

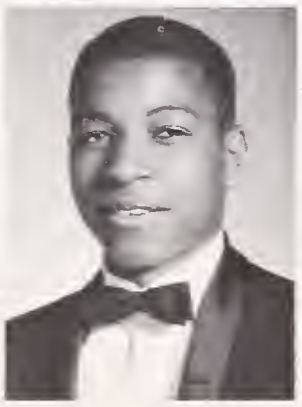
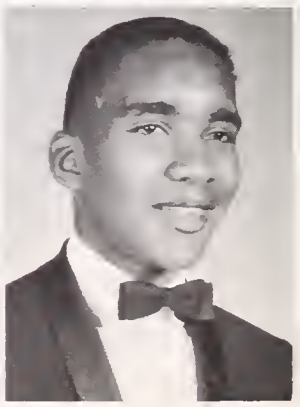

DREW REESE — Lang., Hist., Science, Shows

DARLENE REESE—Eng., Hist., Home Ec.

SANDRA JEAN REIDENBACH — Eng., Math, Hist., Lang., Pom-Pon Girl, H-10 Sec. Sec., BOC Pub., Trophy Palishing, SS, Usher, HS-CSF, IWE, HR Rep., GA Rep.

ALAN M. REINKE — Eng., Hist., Math, Lang., Science, Music, HR Rep., HS-CSF, Band, Orchestra

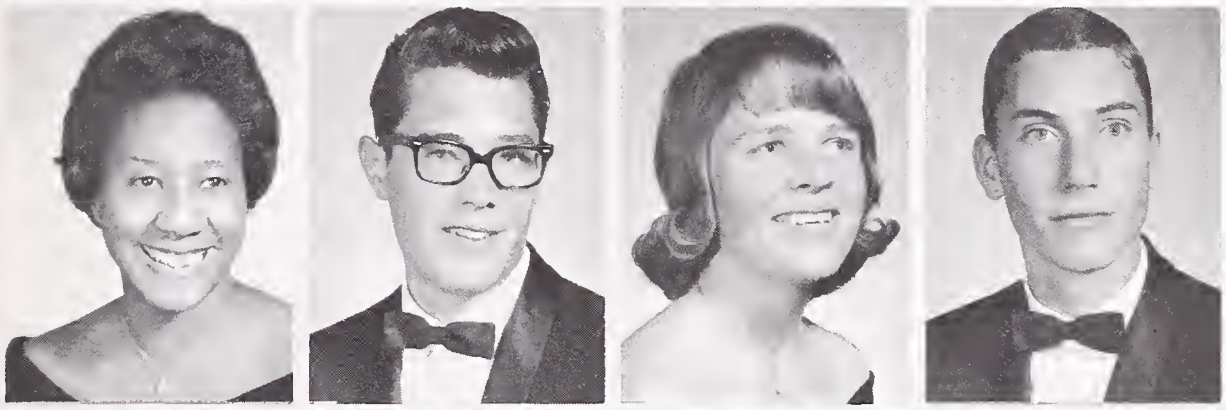

MARILYN RELIFORD—Eng., Hist., Bus., GAA

DAVID REYNOLDS—Eng., Math, Hist.

SUSAN RICHARDS — Eng., Lang., Hist., Math, Music, GAA, AFS, Sr. Friend, Band, Orchestra, Operetta, Ski Club, SS

BRUCE MARC RICKS—Eng., Hist., Math, Music, Varsity Crass Country & Track, Football, Block "B", HR Rep., Sr. Comm., Concert Orchestra, DMS

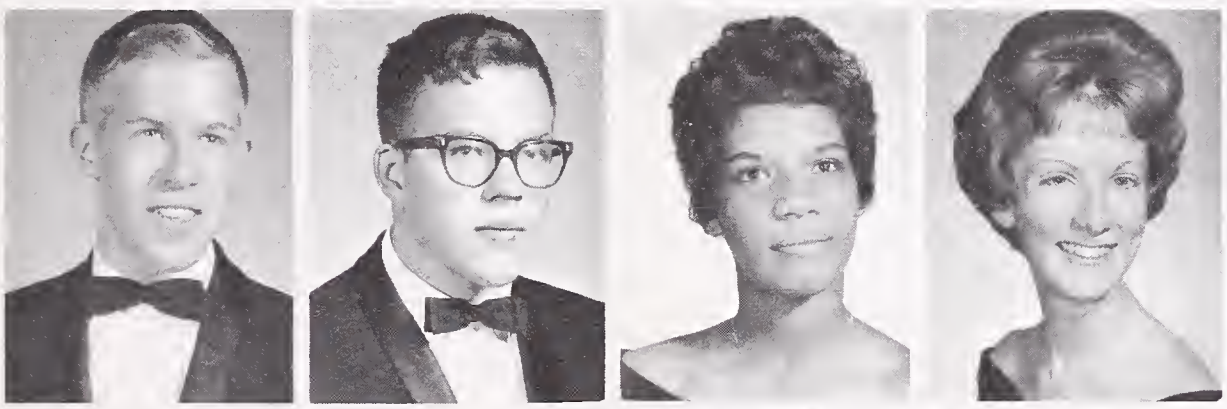

ROLF ERIK RINGBOM—Eng., Lang., HS-CSF, IWE

CARTER WORTH ROBERTS—Eng., Math, Con., Baraque Orchestra, Manuscript Club, Young Dem., UN Forum, Race Relations, Science Club

SANDRA ROBERTS—Eng.

DONNA ROBIE—Eng., Math, Hist., IWE, Sr. Friend, HR Rep.

BILLY ALLEN ROBINSON—Eng., Hist., Science, JV and Varsity Basketball, Boys' Glee, Fencing Club

CURLEE ROBINSON—Eng., Math, Hist., Rally Comm., Faotball, Track, Basketball

JOYCE MAY ROBINSON — Bus., Hist., IWE, GAA, Pod Salesman

RITA RODRIGUEZ — Eng., Hist., Bus., Bawling Club

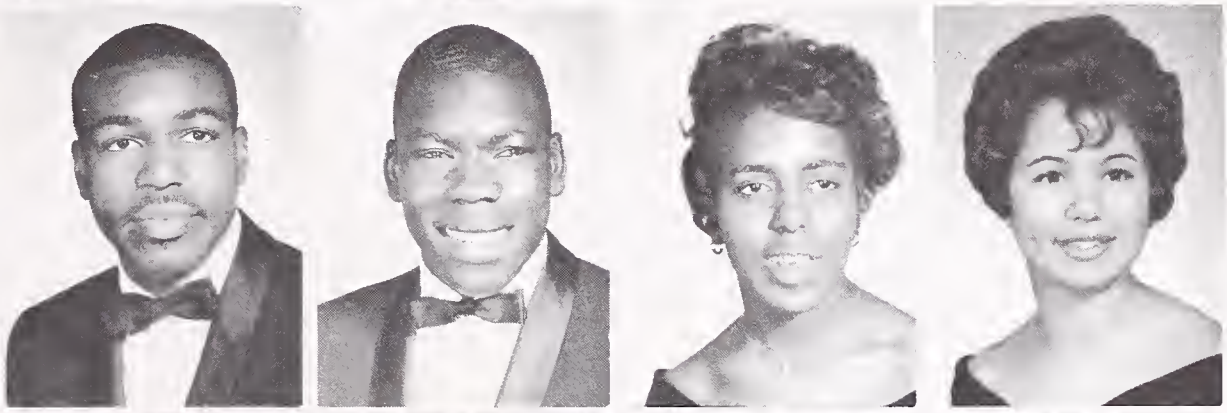

L. ROSE RODRIGUEZ—Eng., Hist., Bus.

GLENN T. ROGERS—Eng., Math, Science, Cross Country, Chess Club, Science Club, HS-CSF

BARBARA ANN ROGERS — Eng., Hist., Music, HR Rep., GA Rep., Jr. Achievement, Safety Council, Masquers, GAA, Pod Salesman

BRUCE ARTHUR ROSEN — Eng., Lang., Math, Hist., AFS, DMS Council, H-11 Pres., Ski Club, Race Relations, Shows

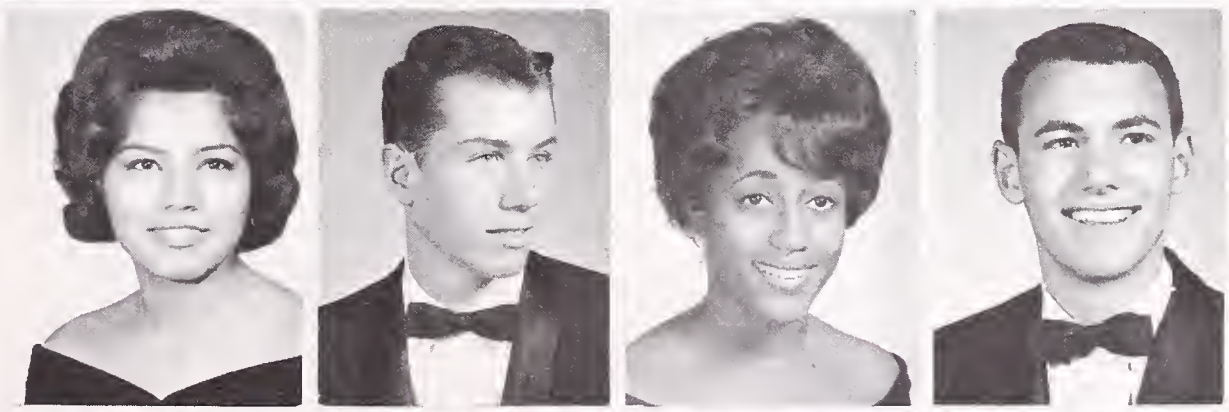

TERRY RUTH ROSEN—Eng., Lang., Art, HS, Dance Prod., Folk Song Club, Equality Club, Young Dem., Art Studia

MEG ROSENBERG—Eng., Science, Math, Lang., Young Dem.

ELAN ROSENQUIST—Eng., Hist., Lang., Music, Russian Club, Con. Orch., Chamber Orch., Shows, Assemblies

GILDA JOSEPHINE ROSS — Bus., Hist., Home Econ., Science, GA Rep., GAA, Sr. Camm., IWE

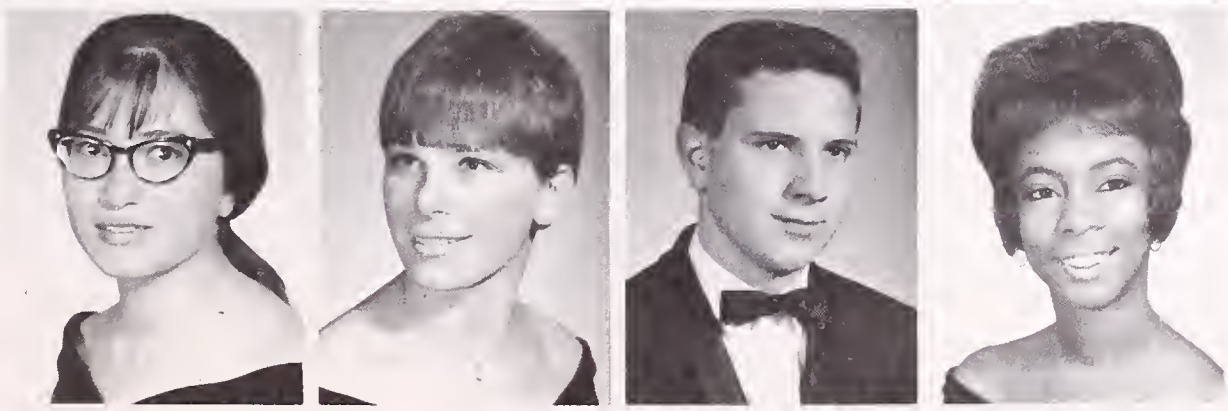

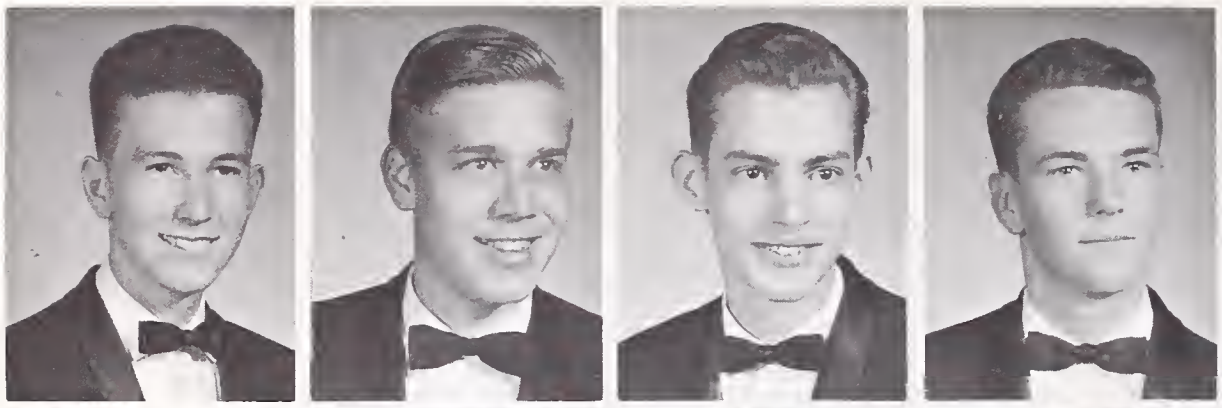

JOSEPH AARON ROSS—Eng., Hist., Ind. Arts, Lang., Math.

GEORGE T. ROUX — Eng., Hist., Lang., Science

PETER RUMSEY — Eng., Lang., Math, Science, HS-CSF, Harmoneers, Con. Chorale, Shows

DON RUSSEL—Ind. Arts, Varsity Cross Country, Art Club

JUANITA YVONNE RUSSELL — Bus., Home Ec., Hist., Eng., Sr. Comm., GAA

VICTOR RYERSON — Eng., Hist., Lang., Science, HS-CSF, HR Rep.

CAROLYN M. SAITO—Eng., Lang., Math, Hist., Music, GA Rep., Spanish Club, Bel Canto, Aeolian, Folk Music Club, GAA

RONALD SANDIFOR—Eng., Hist., Moth, Lang., Ind. Arts

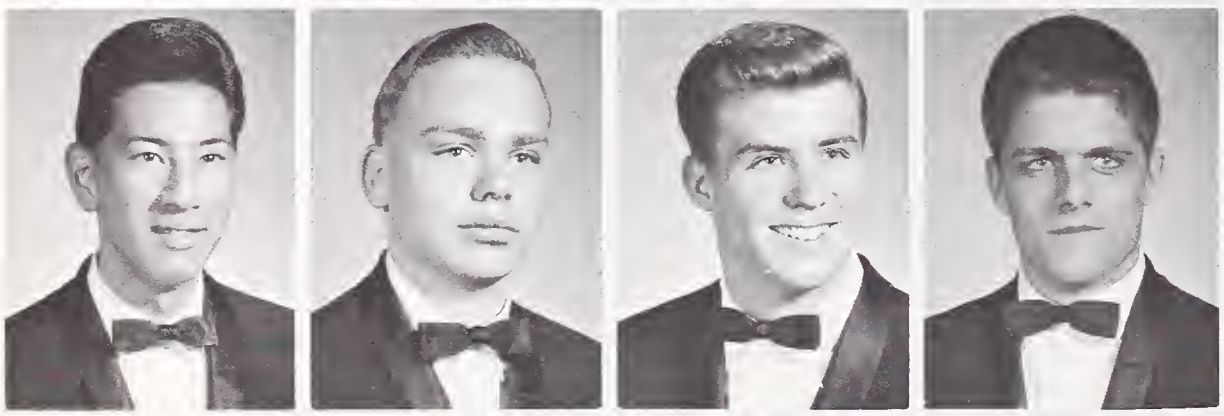

DENNIS MARK SANO — Eng., Science, Hist., Math, Bus., Intra. Basketball, Football, Gymnastics, HR Rep., Rally Comm., Assemblies, Rallies, Pod Salesman, Sr. Comm.

ERIK A. SATER — Eng., Hist., Elect., Electronics Club

REGINALD B. SAXBY—Eng., Hist., Lang., Math, Varsity Faatball, Track, Ice Hockey, Speakers Bureau, Rally Comm., HS, Cheerleader, HR Rep., Block "B", Young Rep., Checkers Club, SS, IWE, Assemblies, Rallies, Concessions, Sr. Comm.

CHRISTOPHER SCHAEFER—Hist.

SUSAN SCHAUPPNER—Eng., Hist., Lang., Math, GA Rep., Young Dem.

STEVE SCHEIN—Eng., Math, Hist., Lang., Tennis, Dance Band, Harmoneers, HS-CSF, Spanish HS, Spanish Club, BOC Pub., HR Rep., Assemblies, Shows

CHRISTINA SCHULTE — Eng., Lang., Hist., Math, GA Pres., Sr. Friend, Co-chairman, DMS, H-11 Treas., Girl's State Rep., Speakers Bureau, Young Rep., BOC Pub., Trophy Polishing, Youth Council, HS, AFS, IWE, Assemblies, Concessions, Sr. Comm.

JOHN SCHUNHOFF—Eng., Lang., Math, Hist., Science, Rally Comm., Band, Masquers, HS-CSF, Shows

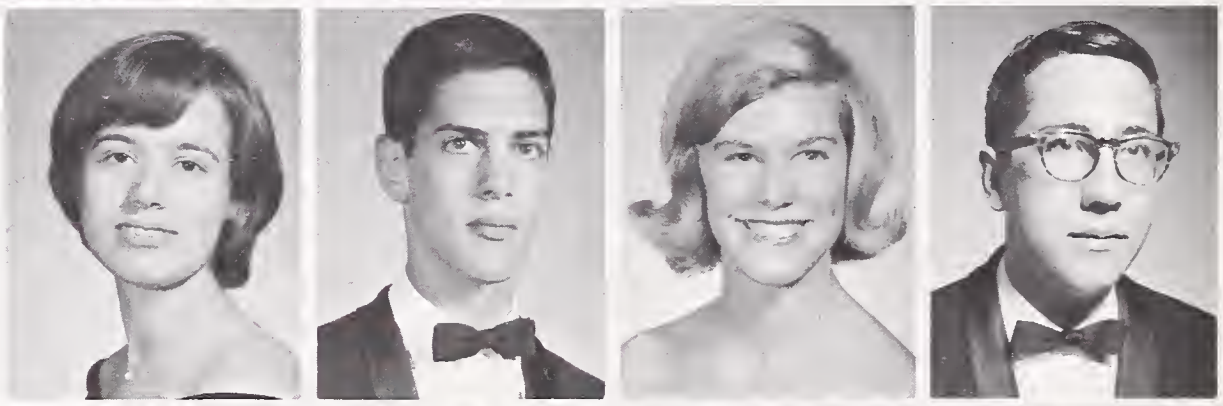

ROBERT SCHWIERS—Eng., Math, Hist., Lang., Block "B", Circle "B", Varsity Football, Swimming, BOC Pub., Speakers Bureau, Rowing Club, HR Rep., IWE, Assemblies, Rallies, Concessions, Sr. Comm.

CLIFFORD DONALD SCOTT, JR.—Eng., Music, Math, Science, Hist., Con. Chorale, Harmoneers

WILLIAM P. SCOTT—Eng., Math, Hist., Lang., Swimming, HS-CSF, Sealbearer, Rally Comm., Key Club

RON SCURLOCK — Eng., Hist., Math, Bus., Lang., Intra. Sports

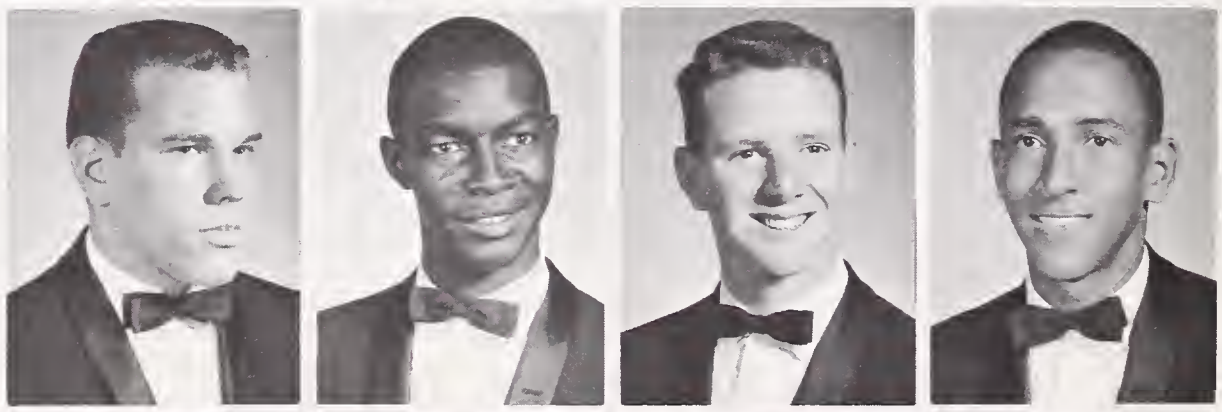

JERRY SERA—Eng., Science, Lang., Hist., March., Symp., Pep Band

LARRY SERA—Eng., Lang., Math, Hist., Science, March., Symp., Pep Band, "B" Basketball, Sr. Comm.

KYLE SHAKESNIDER — Eng., Hist., Science, Ind. Arts, Cross Country, Track, HR Rep.

JUDY SHELTON — Eng., Hist., Bus., Science, IWE, Pep Club, GAA

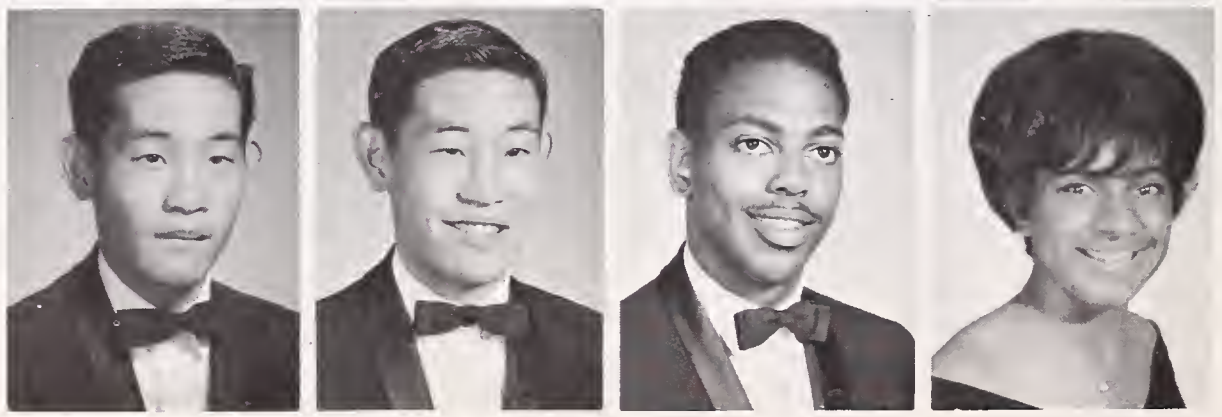

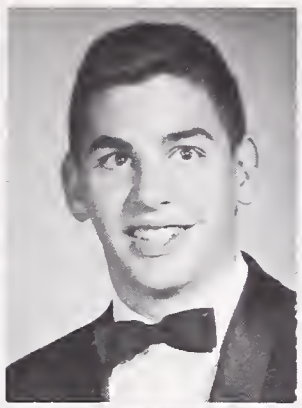

PAM SHERIDAN—Eng., Hist., Lang., Pep Club, Pod Salesman, Dance Club, GA Rep., Young Rep., AFS, HS, Art Club, GAA, Folksong Club

JEAN SHERR—Eng., Hist., Drama, Dance Prod.

JOHN R. SHERRIFFS—Eng., Hist., Math, Cross Country, Track

LAURA ANN SHEWMAKER—Eng., Hist., Bus., Math, Girl's Glee, IWE, GAA, Sr. Comm., Pod Staff, Pad Salesman, Usher

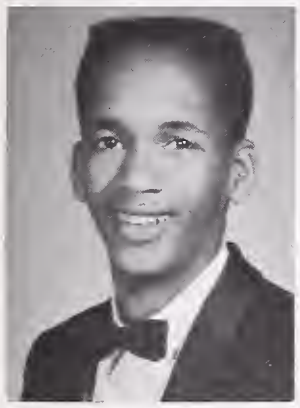
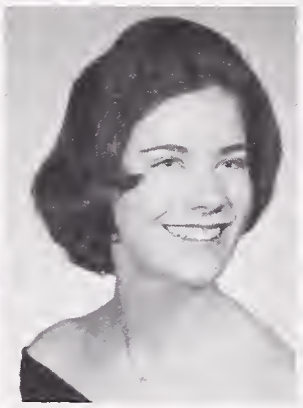

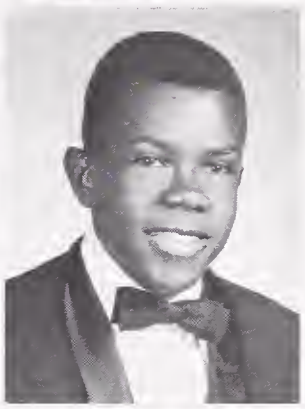

RALPH ANTHONY SHORT—Eng., Hist., Lang., Basketball, Track

KATHLEEN ANNE SIEFERT—Eng., Hist., Math, Future Teachers, Spanish Club, GA Rep., Shows, HR Rep., HS

VIVIAN SIMMONS

ELLIOTT SIMPSON—Eng., Science, Hist., Gymnastics, Tennis

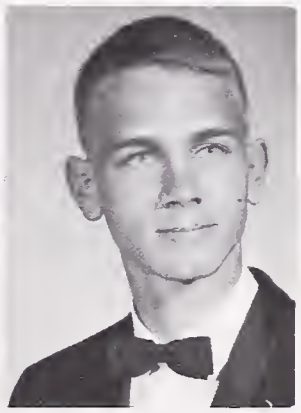

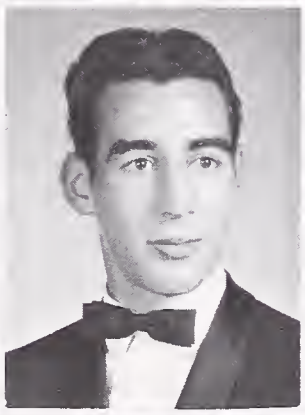

KATHERINE SIMPSON — Eng., Lang., Hist., Math, Manuscript Club, UN Forum

ERIC SKJEI—Eng., Hist., Math, HS-CSF, Pod Staff, BOC Pub., Intra. Gymnastics, L-11 Veep

BEVERLY SMALL—Eng., Hist., Bus., IWE, GAA, Sr. Friend, Jr. Achievment, Sr. Comm., Usher

RICHARD SMID—Eng., Hist., Math, Crass Country, Stage Crew

ALBERT L. SMITH, JR.—Eng., Science, Hist., Football, Baseball

DAVID L. SMITH—Eng., Math, Science, Lang., Hist., Cross Country, Track, Black "B", Circle "B", HS-CSF, Rally Comm.

KATHERINE WYMAN SMITH — Eng., Lang., Hist., Math, Music, Future Teachers, Young Rep., AFS, BOC Pub., Shows, Dance Prod., Sr. Dance, GAA, Manuscript Club, GA Rep., Bel Canto, Aeolian, Concert Chorale

MARTHA B. SMITH—Hist., Home Econ.

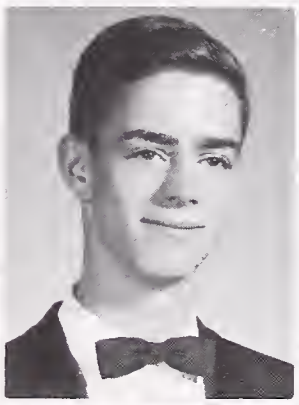

NICOLA SMITH—Eng., Math, Hist., Art, Drama

OTTO J. A. SMITH—Eng., Hist., Manuscript Club

PATRICIA ANN SMITH

PATRICIA GEORGETTA SMITH—Bus.

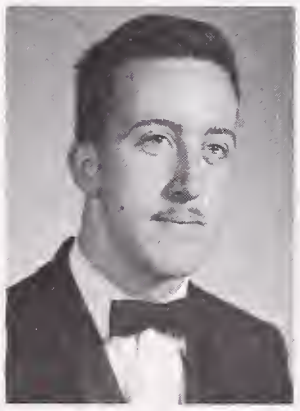

ROBERT KEMPER SMITH—Hist., Lang., Math, "B" Basketball, Track, Baseball, JV Basketball, Varsity Baseball, Basketball, Swimming, Key Club, Rally Comm., Sr. Comm., IWE

ROBERT LAWRENCE SMITH — Eng., Math, Science, Hist., Varsity Football, Block "B" Pres., ASBHS Veep, Key Club, HS, Varsity Track

TONY SMITH—Eng., Hist., Math, Band, Jr. Achievement, Spanish Club, Young Dem., Manuscript Club, Anglers Club, Parapsychology Club, Science Club

RUTH ELISE SNIPPEN—Eng., Hist., Art, GA Rep., GAA

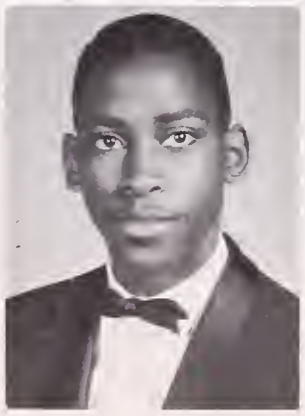
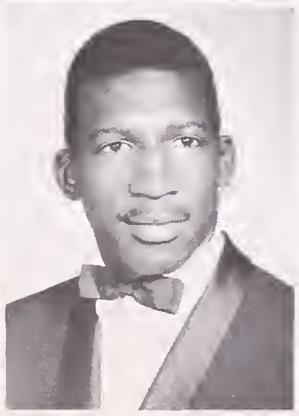

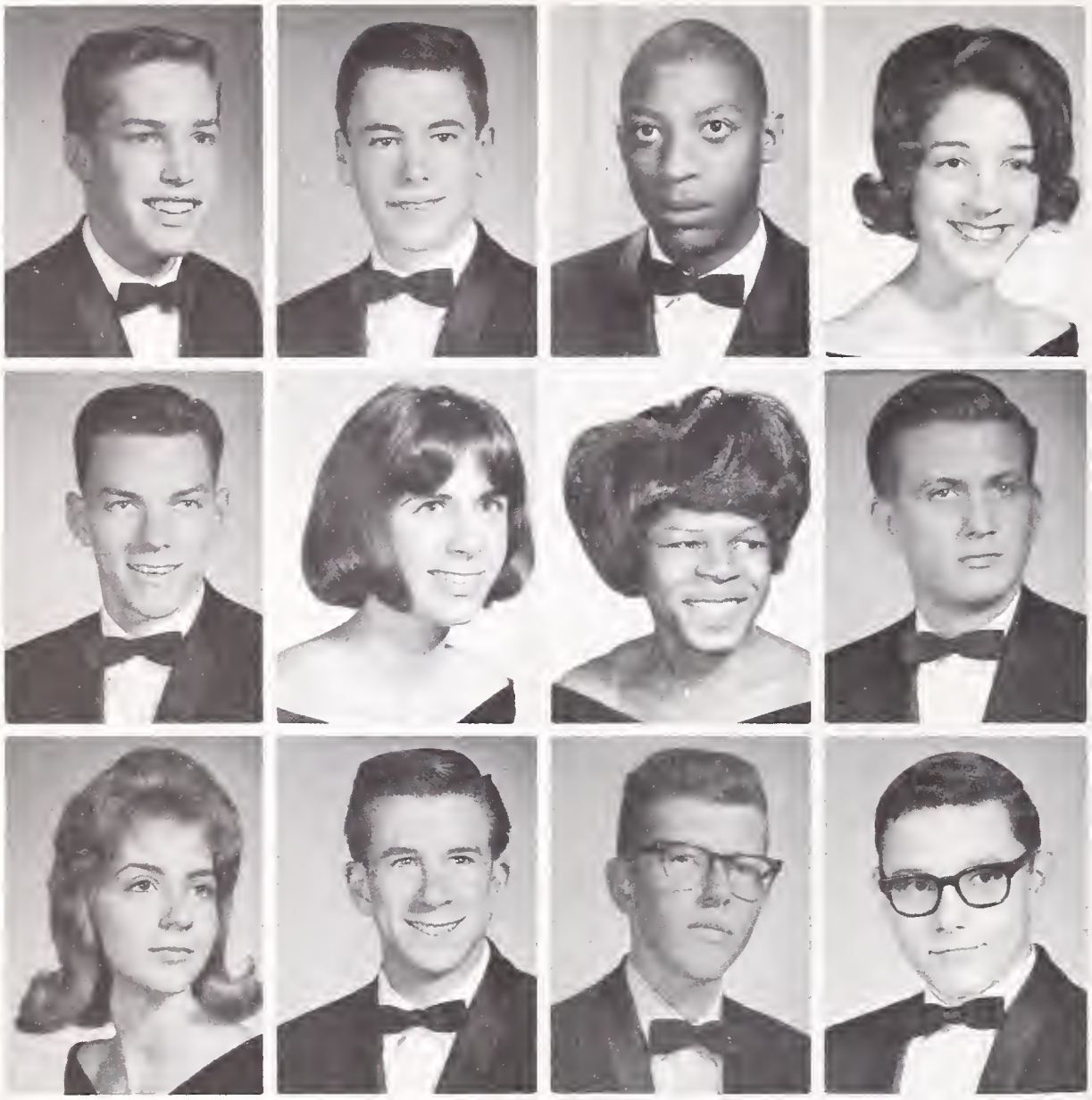

WAYNE SCOTT SNOWDEN—Eng., Hist., Moth, Science, Lang., Music, AFS, HS-CSF, Shows, Key Club, Con. Chorale, Hormoneers, Mosquers, Drama, HR Rep.

SANDY SOULE—Eng., Moth, Science, Ski Club, AFS

ROLAND SPEARS—Eng., Long., IWE

CARLA SPINDT — Eng., Long., Music, Drama, Bel Canto, Aeolian, IWE, Mosquers, Thespians, Marching, Pep Band

RAYMOND A. SPRUANCE II — Eng., Science, Lang., Math, Hist., HS

MARY STAATS—Eng., Hist., Moth, Long., AFS, GA Rep., HS, Spanish Club, Sr. Friend Co-choir.

GRETA DELOIESE ANN STAFFORD — Eng., Hist., Lang., Aeolian, GAA, GA Rep., Sr. Friend

PRESTON STALEY — Eng., Hist., Moth, Lang., Shows, Key Club, AFS, Hormoneers, Con. Chorale, Egyptology Club

LAUREN STALTER—Eng., Hist., Math, Science, GA Rep.

JAMES STANLEY—Eng., Moth, Swimming

JOHN STASHIK — Eng., Graphic Arts, Hist.

ROLAND STEELE

DANIELLE K. STEGNER — Eng., Long., Hist., Moth, GA Rep., Mosquers, Spanish HS, Ski Club, Sr. Comm., Pod Soles

OLA STEVENS—HR Rep., GA Rep.

STEVE STEWART—Eng., Hist., Speaker's Bureau, HR Rep.

WILLIAM A. STOCK—Eng., Moth, Hist., Science, HS-CSF

JAMES STREBEL

ROBERT J. STRICKLAND — Eng., Moth, Hist., Science, Ind. Arts, HR Rep., Varsity Track, JV Football, Varsity Football

KAY STUART—Eng., Hist., GA Rep., HR Rep., Dance Prod., Race Relations, Young Socialists

HOWARD JAMES STUDEBAKER — Eng., Hist., Math

SUE SWINDIG—Eng., Hist., Long., GA Rep., Sr. Friend, Con. Chorale, Aeolian, Shows, HS-CSF

HELEN ELIZABETH SWITZER — Eng., Hist., Lang., GA Rep., SS, IWE

RICARDO EISENMAYER TAFUR — IWE, Lang., Eng., Science, Math, Bus., International Club, Spanish HS, AFS

JUDITH TALCOTT — Hist., Eng., Home Ec., Shows, Dance Prod., SS, Sr. Comm.

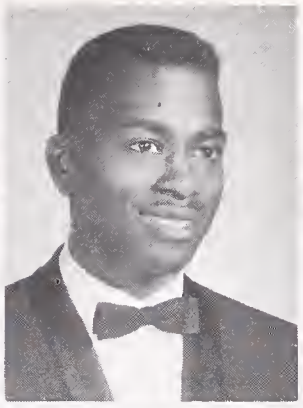
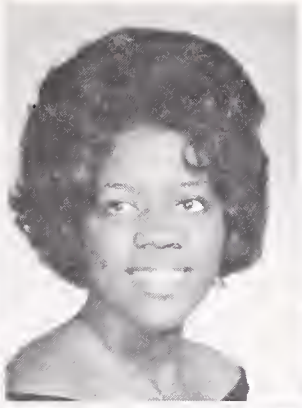

FRANCES S. TANABE—Hist., Eng., Bus., GAA, Sr. Friend, IWE, Usher

KENNETH TAPER — Art, Hist., Track, Basketball

JOYCE TAPLIN—Bus., GAA, HR Rep., GA Rep., IWE, Hist.

JAMES HUGH TAYLOR III—Lang., Eng., Hist., Stage Crew, BOC Pub. Comm., Egyptolagy Club, IWE

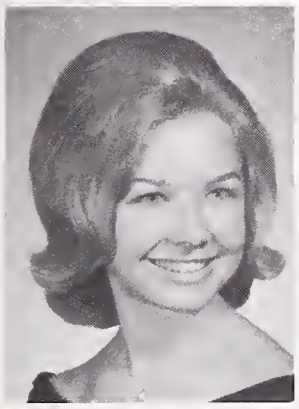
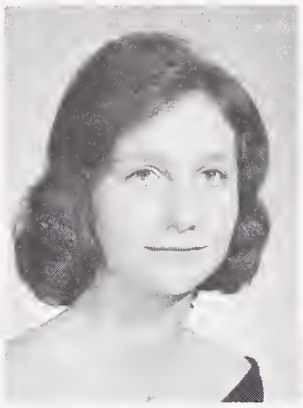
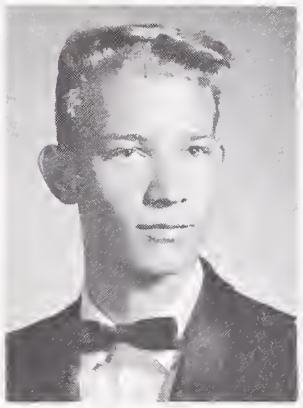
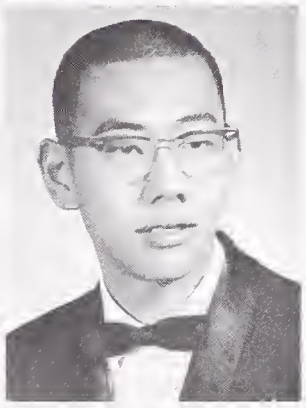

PAMELA TAYLOR—Hist., Eng., Bus., IWE

WENDY TELLER — Eng., Math, Hist., Langs., Folk Song Club, Manuscript Club, HS-CSF, HS Veep, Sr. Friends

DAVE TEMPLE—Hist., Moth, Eng., Lang., HR Rep.

ALLAN TERANISHI—Lang., Math, Eng., Hist., "B" Swimming Team, Intra. Water Polo, Rec. Swim, HS-CSF, Sealbearer

ELEANORE TERRELL—Bus., Hist., Eng., Science, Home Ec., Race Relations, Sr. Comm., Girl's Glee, Fut. Teachers

MARY L. THOMAS—Bus., HR Rep., GAA

VARETTA THOMAS

NANCY THOMPSON—Eng., Hist., Home Econ., Bus., IWE, Pep Club

RONALD THOMPSON — Hist., Eng., Science, Mech. Draw., "B" Basketball, Varsity Basketball

JANET L. TIBBS — Lang., Eng., Math, GAA

NANCY ANNE TILSNER — Hist., Eng., Lang., Internatianal Club, AFS, GA Rep., Young Rep., Yaung Conservatives, IWE, BOC Pub. Comm., Bicycle Court Judge, Pod Sales, Pod Staff, SS, Pep Club, HR Rep., Trophy Palishing Club, Sr. Comm.

GEORGE FABIAN TITTMANN JR.—Eng., Hist., Math, Varsity Tennis, Varsity Basketball, Rally Comm., Key Club, Block "B", HS-CSF

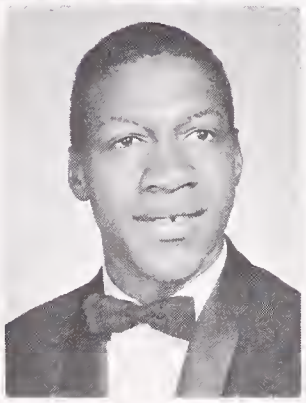
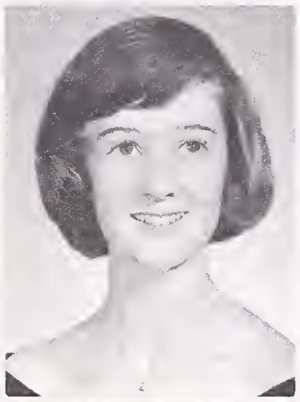

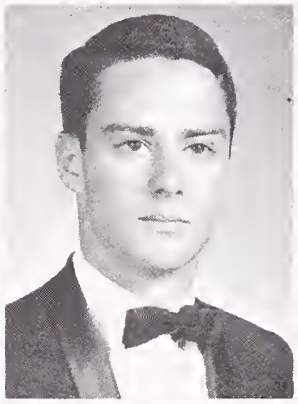

LAURA TOM—Eng., Hist., GA Rep., HR Rep., IWE

RONALD TOM—Eng., Math., Hist., HR Rep., Pod Sales, Pod Staff, Top Pod Salesman

CARIA TOMCZYKOWSKA — Eng., Hist., Lang., HR Rep., GA Rep., SS, Sr. Camm., Pod Staff, Pod Sales, Pep Club, IWE, Trophy Polishing Club

BOB TONJES—Math. Eng., Hist.

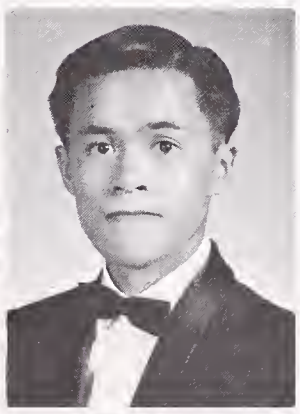

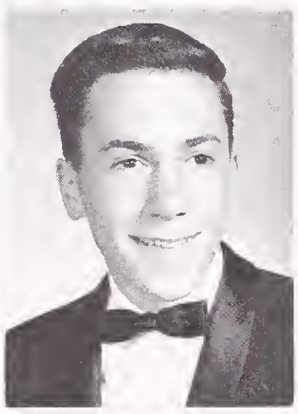

MARILYN VICKY TORIUMI—Eng., Hist., IWE, Bus.

JON TRIEST—Eng., Hist., Lang., Science, Math

FRANCES E. TROTTER — Hist., Eng., Spanish Club, GA Rep.

ALAN TRYHORN — Eng., Hist., Lang., Math, Intra. Football, Weightlifter's Club

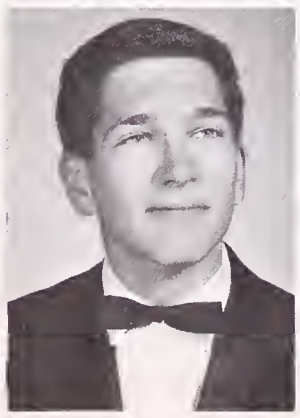

EMI TSUNO—Eng., Hist., Math, Lang., Pad Staff, Pad Sales, IWE, Bel Canto, HS, Sr. Camm., Concessions

SEIGO UDA—Hist., Bus., Eng.

BEVERLY JOYCE USHER — Lang., Eng., Hist., Home Econ., GA Rep., GAA, Spanish Club, Costume Prod., IWE

BRENDA F. USHER — Hist., Lang., Eng., Science, HR Rep., GAA

LAURA J. M. L. VALREY — Eng., Hist., Bus., Home Ec., IWE, Food Service

LULA VAUGHNS — Home Econ., Hist., Eng., Science, IWE

MARVA G. VERNON—Eng., Hist., Lang., Science, IWE

ALEX N. VIEGLAIS—Math., Hist., Lang., Eng.

JAMES VIETTI—Eng., Hist., Lang., Bus., IWE, Young Rep.

SUSAN VITAN — Home Ec., Eng., Hist., Math, GA Rep.

KENNY DAVID WAECHTLER — Hist., Math., Eng., Ice Hockey

CALVIN WALKER—Hist., Science, Math, Eng., Lang., Varsity Football, 10th grade Football

ROBERT WALKER—Math, Science, Hist., Drama, 10th grade Football, Swim Team, Make-up Crew

ROSE S. WALKER—Hist., Bus., Home Ec., Math, Science, Eng., Baseball

JANET WALLACE — Eng., Math, Lang., Hist., AFS, IWE

ROSEANN WALLACE—Eng., Hist., Bus., Home Ec., IWE, SS, Costume Prod.

CLAUDE WARREN

CAMILLA WARE — Eng., Lang., Math., Band, HR Rep., GAA, AFS, Sr. Camm.

SARAH LINDA WASLEY — Lang., Hist., Math, Music, Eng., Orchestras, Shows, HS-CSF, Con. Chorale, Aeolian, Bel Canto, GAA

RONALD WATKINS—Math, Eng., Hist., Science, Football

EARMON WATSON—Hist., Eng., Math, Science

NANCY CHERYL WATSON—Eng., Hist., Band, GAA, GA Rep., AFS, Pad Staff, Usher

JAMES WATT

KAREN LYNN WEBER — Eng., Math., Lang., Hist., Music, HS-CSF, Masquers, Chess Club, Manuscript Club, AFS, Bel Canto, Aeolian, Folk Song Club

JULIA WEHAUSEN—Math., Lang., Eng., GAA, Orchestra, HS-CSF

WENDY WEIKEL — Eng., Hist., Lang., Music, Math, AFS, Manuscript Club, Bel Canto, Aeolian, Con. Chorale, Usher, Shows, Concessions, Pep Club, SS, Top Pod Sales, Young Rep., Snoskidas

MARJORIE WELCH—Eng., Hist., Science, Bus., HR Rep., GAA, Girls' Glee, GA

ANN WELPTON — Hist., Eng., Lang., Math, GA Rep., HR Rep., HS-CSF, Manuscript Club, AFS, SS, Pep Club, Sr. Comm., Make-up Crew, Sr. Friends, Dance Prod., Jacket Staff

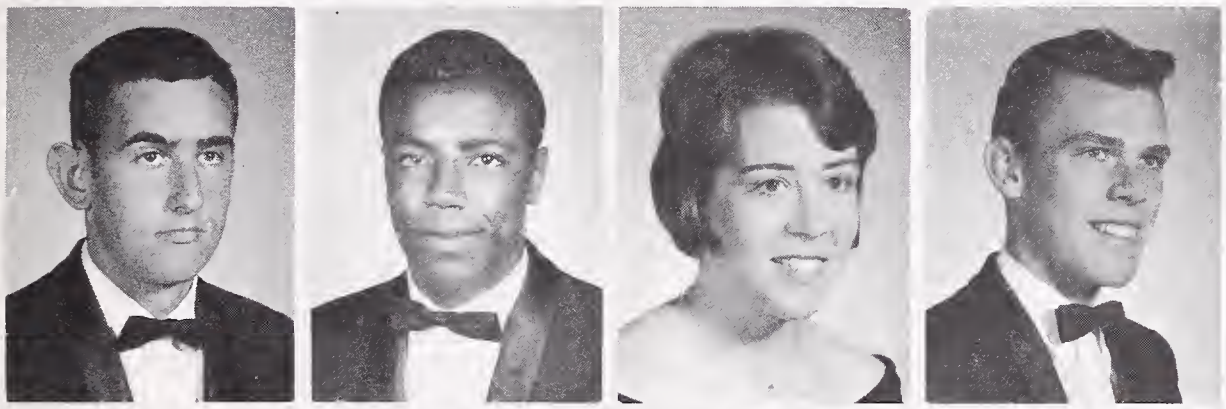

JAY WENTWORTH — Eng., Math, Hist., Industrial Arts

LEE WESLEY—Eng., Science, Hist., Math, Track

PAMELA B. WESTON—Hist., Eng., Lang., Art, Bel Canto, Aeolian, HR Rep., Pep Club, SS, AFS, Race Relations Club, Young Dem. Shows

RALPH F. WHEAT — Ind. Arts, Hist., Soph. Football, IWE

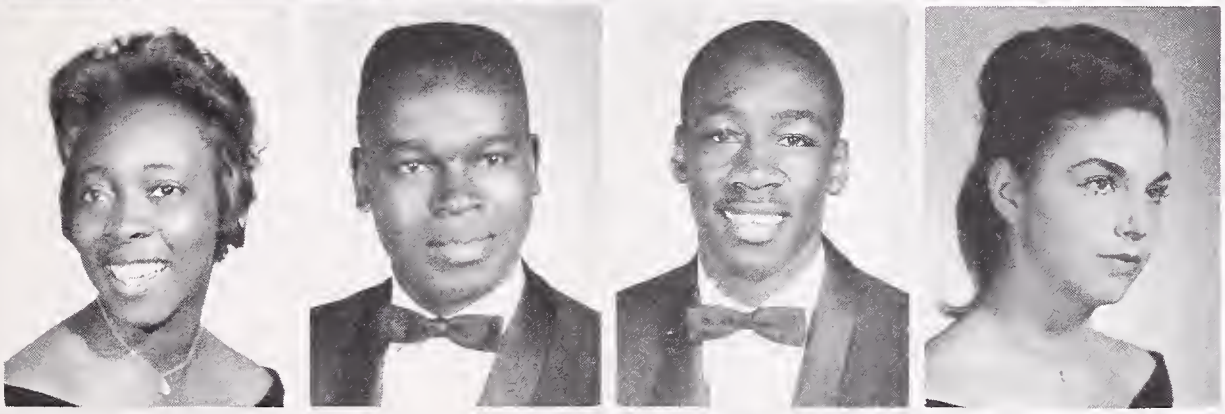

VERTIS WHITAKER

HENRY T. WHITE—Hist., Eng., HR Rep., Varsity Football, Varsity Basketball

MELVIN WHITE

GALE WHITENER—Art., Hist., Math, Art Service, Stage Crew, Manuscript Club

BARBARA WHITNEY

CHARLES WHITTINGTON — Science, V Swimming, Frosh. Basketball

SUSAN WICKLIFFE—Eng., Lang., Hist., HR Rep., GA Rep., Sr. Friends, Bel Canto, Aeolian, Drama, Shows, IWE, Future Teachers Club, Jacket Staff, Young Rep., HS-CSF, Sr. Comm., Usher, GAA, L-12 Sec., Concessions, AFS, Pep Club, SS, Assemblies

SUSAN K. WILBUR—Eng., Lang., Hist., HR Rep., HS-CSF, Dance Prod., AFS, Pep Club, SS, Young Rep., Pod Sales, Sr. Comm.

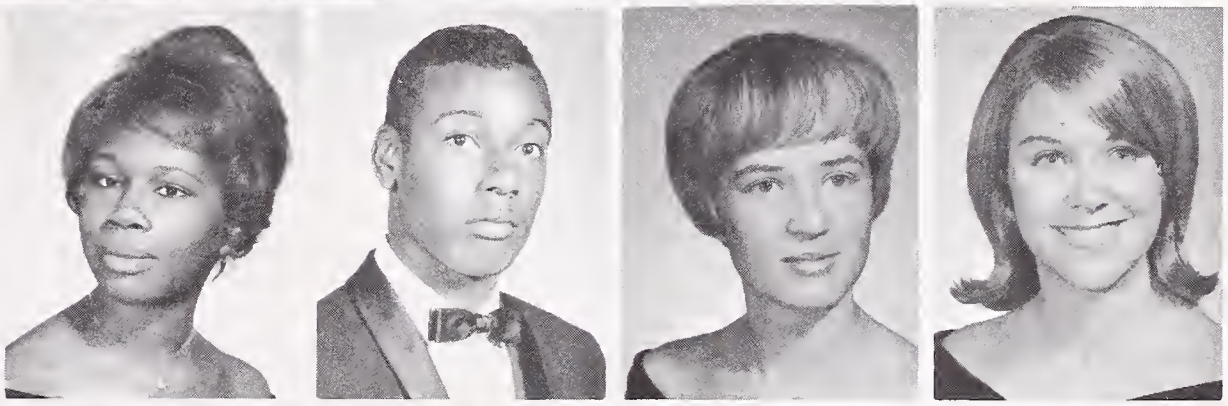

ANITA LAVONNE WILKERSON — Hist., Eng., Math, Science, Dance Prod., GAA, HR Rep., Drama, Sr. Comm., HS

KAY WILKINS—Bus., Hist., Math

ANTONETTE LUCILLE WILLIAMS—Eng., Bus., Hist., Lang., Math, Jr. Achievement, IWE, Sr. Comm., Girls' Glee, Bel Canto

CATHLEEN A. WILLIAMS—Eng., Hist., Lang., Math, Manuscript Club, Race Relations Club

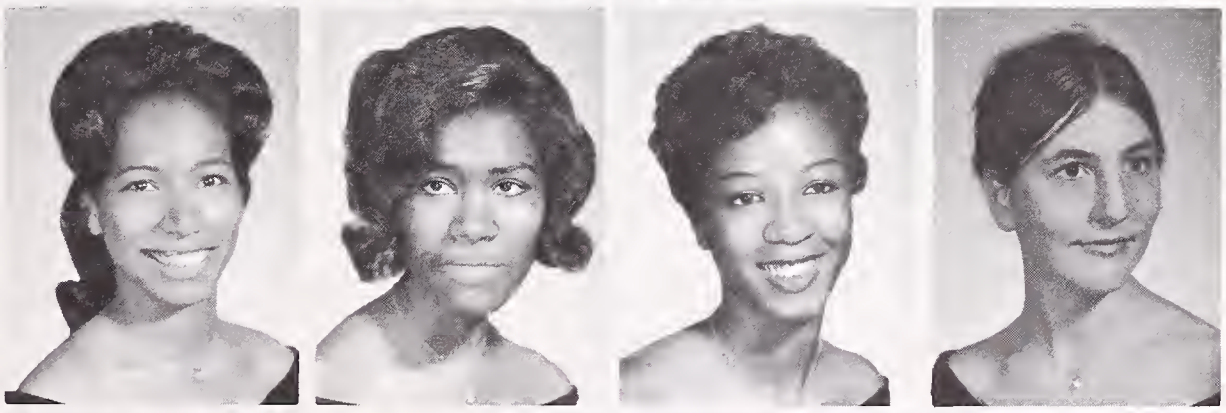

DANIEL WEBSTER WILLIAMS—Science, Math, Eng.

IDA MARIE WILLIAMS—Bus., Eng., Hist., IWE, GAA, Food Service

JAMES ALVIN WILLIAMS—Lang., Hist., Math, Science, Fut. Teachers Club, Race Relations Club, Sailing Club, Track, Basketball, Football, IWE, Concessions, Cross Country, HR Rep., Pod Sales, Golf, Key Club, Ind. Arts, Science Club

JAMES C. WILLIAMS—Hist.

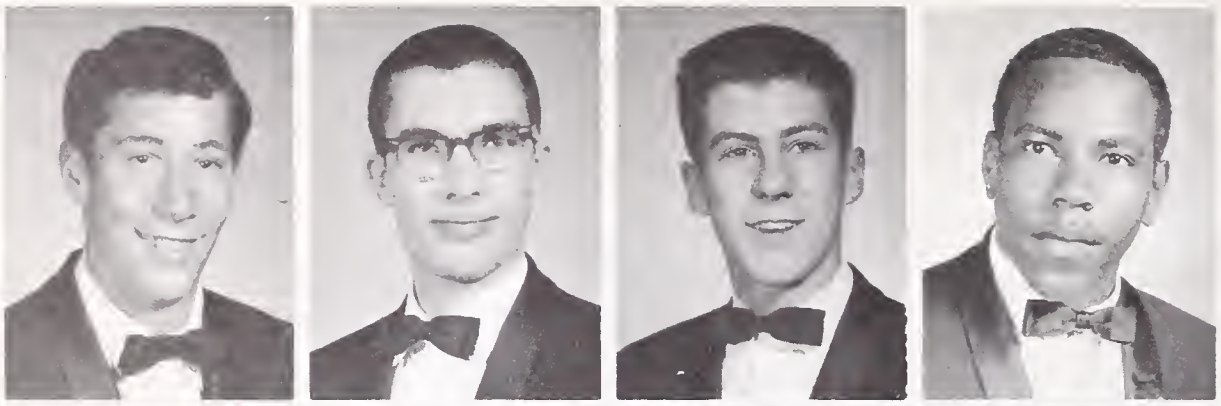

MICHAEL S. WILLIAMS — Eng., Hist., Lang., Math

JOHN ROGER WILLIAMS—Eng., Lang., Math, AFS

SCOTT J. WILLIAMS JR. — Eng., Bus., Hist.

ROBERT WILLIAMSON — Hist., Music, Football, Marching, Symph. Bands, Sr. Comm., Young Dema., Golf, IWE

BONNIE WILSON — Eng., Hist., Math, Lang., Speaker's Bureau

MARGARET ANN WILSON—Lang., Eng., Hist., Race Relations Club, Manuscript Club, GA Rep., HR Rep.

KATHLEEN WITHERS — Eng., Hist., Music, Lang., Bel Canto, Aeolian, Con. Chorale, GA, ASBHS Sec., HS

JUDITH WONG—Eng., Hist., Math, Bus., Sr. Friend, Usher, GAA, IWE, Pad Salesman

NINA WOOD—Eng., Hist., Music, Manuscript Club, Folk Song Club, Aeolian, Bel Canto, Con. Charale, Race Relations, Shows

MIKE WOODRUFF—Eng., Hist., Science, Math, Ind. Arts

MARY LOUISE WOOTTEN—Eng., Math, Hist., GA Rep., Ice Skating Club, Young Rep., Speaker's Bureau, Pad Sales

DORIS WORSHAM — Eng., Hist., GAA, IWE, GA Rep., HR Rep., Sr. Comm., Jacket Staff

CAROL WRIGHT—Eng., Hist., Bus., Math, Lang., Red Cross, Ice Skating Club

JOSEPH WYRICK—Eng., Hist.

JEANNETTE WYSINGER — Eng., Bus., Hist., IWE, HR Rep.

CAROL M. YAMAMURA — Eng., Hist., Bus., IWE, Bowling Club, Pep Club

LARRY YAMASAKI—Eng., Science, Math, JV Basketball, Intra. Basketball

DONALD YEE—Eng., Hist., Lang.

ELSIE M. YEE—Eng., Hist., Bus., Lang., Speaker's Bureau, GAA, HR Rep., GA Rep., IWE

WENDY YEE—Eng., Lang., Math, Hist., HS-CSF, Tutor, HS Board Member, GA Rep., Sr. Friend, AFS, Span. HS, International Club

BARBARA YOUNG — Eng., Hist., Bus., GAA, HR Rep., GA Rep., IWE

ESKEW YOUNG

JENENE YOUNG—Eng., Hist., Pad Staff, Pad Sales, IWE, Sr. Comm.

STEPHEN ZARLEY — Hist., Eng., Water Polo, Swim Team, Rally Comm.

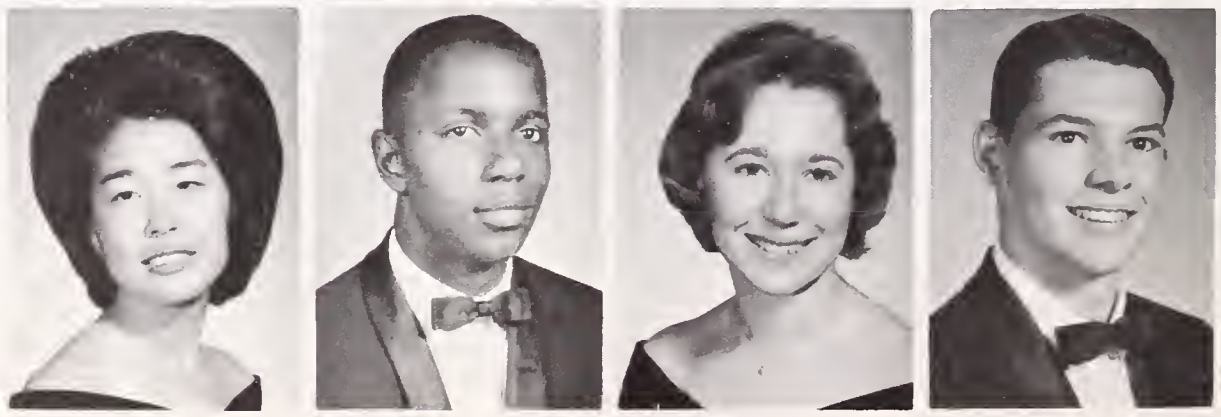

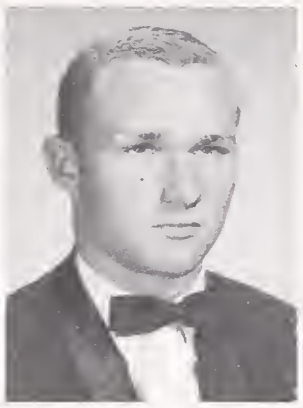

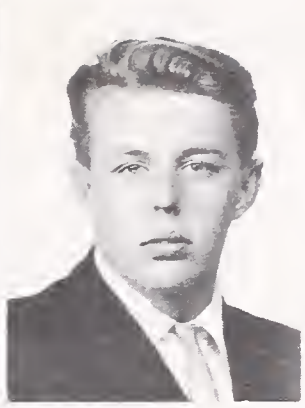

LINDA ZERCHER — Eng., Hist., Lang., Math, Sr. Friend, GA Rep., GAA, HS-CSF, IWE

J. R. ZIVNUSKA—Math, Hist., Eng.

MICHAEL KAUFFMAN—Eng., Hist., HR Rep., Checkers Club, SS, Young Dem., Speaker's Bureau, Baseball, Spanish Club

DANIEL MEYERS———

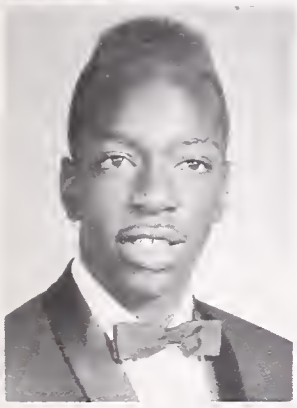

CORNELL HICKMAN—Hist., Eng., Track B, Varsity Track, Basketball

GLORIA JEAN SANDERS—Bus., Math, HR Rep.

Seniors Not Pictured

ALAN ANDERSON
GEORGE BAZAK
JOHN K. BARR
PATTI BENNETT
YVONNE BERNKLAU
ROBERT VAN BIERBAUMER
GEORGE BLACK
GEROLD GOVICH
BRUCE BROGOITTI
WARREN BURGESS
MICHAEL COLLINS
MIKE COSTA
WILLIE COX
LARRY DAVENPORT
MARK DINABURG
ALFRED DOLE
CAROLYN FITE
WILLIAM FLAGGS
WAYNE FORTE
JOHN GARNER
ALISON GUNDELFINGER
OLAV HAMRE
ERIK HANSEN
PAT HARDER
SHARON HARDIN
LESTER HARVEY
LAVORA HAZZARD
GWENDOLYN HOLMES
CYNTHIA JACKSON
JEFFREY JASTRAM
RANDALL JAYNE
WALTER JENKINS
MICHAEL KERR
ROBERT KRIDLE
LEIF LOE
WILLIAM LYMAN
BRUCE MEHLMAN
ROBERT MITCHELL
STEPHEN MOORE
VERN MUHR
RICHARD OUYE
MARGARET PALMER
DENNIS PETERSON
CHRISTOPHER RADKEY
CHRISTOPHER REESOR
WILLIAM RIESENBERG
PATRICIA RINKER
MICHAEL RITTER
MICHAEL ROBERTS
ERICA RUBIN
JOHN RUMSEY
EDWARD SPILLANE
VANCE STINSON
CHERYL THORNGROUGH
RONALD TODAR
JUANITA TOY
DAVID TUSSMAN
FRAN UITTI
LEON WALLER
WOODIE WILLIAMS
JOSEPH WINTERBURN
JAMES WONG
ROBERTA WRIGHT
MICHAEL YOUNG

SENIOR COMMITTEES

DITCH DAY PLANNING

Cathy Boushey
Evelyn Byes
Carol Carpenter
Adrienne Chan
Charlene Darden
Mark Dinaburg
Gladys Harris
Joan Hassler (Co-Chair.)
Russ Haywood
Dave Homrig
Karen Kardel
Willie Kidd
Layton Lloyd
Michael Narkin
Sharon Nelson (Chair.)
Sharon Newberry
Vickie Nierenberg
Chris Philips
Bruce Ricks
Greta Stafford
Frances Tanabe
Janet Wallace
Charles Whittington
Kathy Withers
Judy Wong
Carol Yamamura
Barbara Young

DITCH DAY ENTERTAINMENT

Valjean Adams (Chair.)
Patty Allin
Allynee Blair
Ren Brown
Liz Cannon
Charlotte Crump
Patti Formichelli
Alma Garcia
Sam Germany
Don Hargrave
Elaine Harris
Joan Hassler
Russ Haywood
Alice Heignedoll
Linda Ivory
Barbara Jenkins
Janie Jochums
Robbin Jones
Primal de Lanerolle (Co-Chair.)
John Logan
Lanell Mathis
Celeste McCoy
Brian Miller
Paul Polk
Carolyn Saito
Judy Wong
Mary Wooten
Carol Yamamura

DITCH DAY CLEANUP

Don Barr
Sue Brougham
Chris Cheek
Fran Choy
Colin Hasse (Chair.)
Roger Hazeltine
Alex Henry
Ellen Holmes
Rich Kennedy
Primal de Lanerolle
Terry Laughlin
Alfred Lin
Layton Lloyd
Kent Munro
Rich Ongerth
Paul Polk
Meg Rosenberg
Bill Scott
Robert Smith (Co-Chair.)
Mary Staats
George Tittman

SENIOR COMMITTEES

BACCALAUREATE

Don Barr (Co-Chair.)
Gail Berkeley
Shirley Brown
Jan Burke
Margie Burnley
Carol Carpenter
Laureen Chun (Chair.)
Pattie Coleman
Margie Edson (Co-Chair.)
Sue McKeegen
Brian McKibbon
Dorthy Olson
Mable Perry
Joyce Taplin
Nancy Tilsner
Emi Tsuno
Carmilla Ware
Nan Watson
Lynn Weber
Margie Welch
Kathie Withers
J. Young

PUBLICITY

Vickie Beall
Liz Cannon
Cathrine Cornwell
Pat Cox
Charlotte Crump
Kathie Donald (Chair.)
Audrey Evans
Randy Fong
Sue Haley
Carol Heady
Barbara Hilts
Janie Jochums
Diane Judah
Carol Katayama
Maxine Kurahara
Jackie Meu
Kay Neider
Vickie Nierenberg
Margaret Parker
Chris Philips
Val Loeb
John Schunhoff
Judy Shelton (Co-Chair.)
Joyce Taplin
Janet Wallace
Harrie Wilson
Mary Wooten
Elsie Yee

SLUSH

Joyce Adamson
Demeteris Broom
Ren Brown
Judy Carpenter
Gretchen Clark
Laurel Coates
Margaret Combs
Linda Craddock
Delores Daniels
Juanita Eddington
Margie Edson
Patti Formichelli
Gwen Fuller
Cathie Gow
Linda Harberts
Gladys Harris
Luther Harris
Valerie Holt
Donna Hsu
Karen Huffman
Linda James
Alfred Lim
Carol Luk
Jeff Lum
Paulette Mellish
John Oakey
Susan Richards
Donna Robie
Joseph Ross
Larry Sera
Beverly Small
George Tittman (Co-Chair.)
Caria Tomczykowska
Anita Wilkerson (Chair.)

SENIOR COMMITTEES

SENIOR BALL DECORATION AND CLEANUP

Glenn Akagi
Gail Berkley
Steve Burton
Fran Choy (Chair.)
Sharon Dent
Karen Fackrell
Nancy Foote
Jody Frenza
Rob Goodin
Roger Haseltine
Bob Johnson
Judy Johnson
Eleanor Jones
Betty Kimura
Jen Knight
Terry Laughlin
Calvin Low
Eirene Meyer
Kent Munro
John Ng
Rich Ongerth
Ellen Perlmutter
Victor Ryerson
Chris Schulte
Robert L. Smith (Co-Chair.)
Nancy Tilsner
Alan Tryhorn
Robert Williamson

SENIOR BALL PLANNING

Julie Albrecht
Romaneta Boykin
Jackie Braxton (Co-Chair.)
Jan Burke
Linda Buroughs
Logene Butler
Darlene Coleman
Emma Coleman (Chair.)
Kathie Donald
Don Hargrave
Judy Inman
Barbara Jenkins
Jewel Johnson
Alice Kuykendoll
Michon Kyle
Celeste McCoy
Liz Mikel
Muriel Moore
Jerrie Ann Morris
Wilma Nedd
Gilda Ross
Danielle Stegner
Camilla Ware
Antonette Williams
Douglas Gow

SENIOR BALL ENTERTAINMENT

Steve Burton
Adrienne Chan
Fran Choy
Karen Fackrell
Nancy Foote
Rob Goodin
Walter Harris
Roger Haseltine
Heidi Hinshaw
Linda Ivory (Chair.)
Bob Johnson
Clifton Kauffman
Jen Knight
Liz Mikel
Janet Morgan (Co-Chair.)
Carolyn Saito
Chris Shulte
Barbara Young

SENIOR COMMITTEES

REUNION

Doreen Dodd
Yvonne Gerster
Richard Kennedy
Mimi Legge (Chair.)
Barbara Lockwood
Sallyann Mei
Carole Ono
Beverly Usher (Co-Chair.)

GIFT

Patty Allin
Sue Cahill
Vera De Moultrie
Doreen Dodd
Anne Fisher
Yvonne Gerster
Luther Harris (Chair.)
Dennis Honeychurch
Carole Ono
Alan Reinke
Sandy Reidenbach (Co-Chair.)
Steve Schein
Kathy Siefert
Sue Wilber

ANNOUNCEMENTS

Diane Asipson
Shirley Brown
Charlene Darden
Gwen Fuller
Richard Ishii
Ralph Short (Chair.)
Caria Tomczykowska
Pam Weston

"Sweet is the memory of past Labo"

—Lumpder

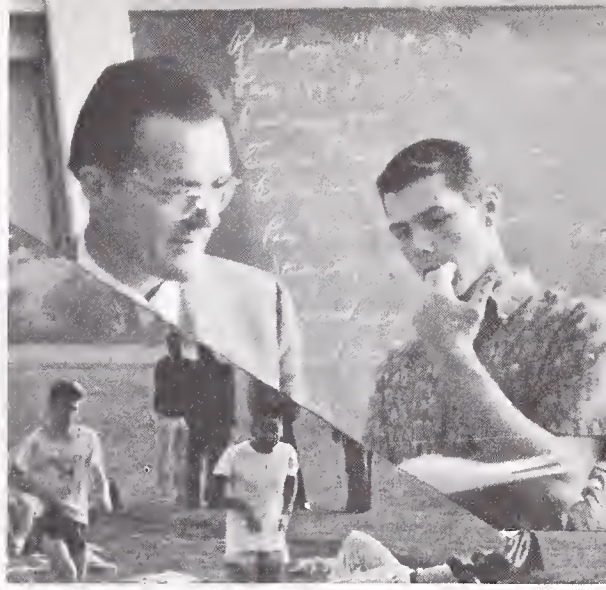

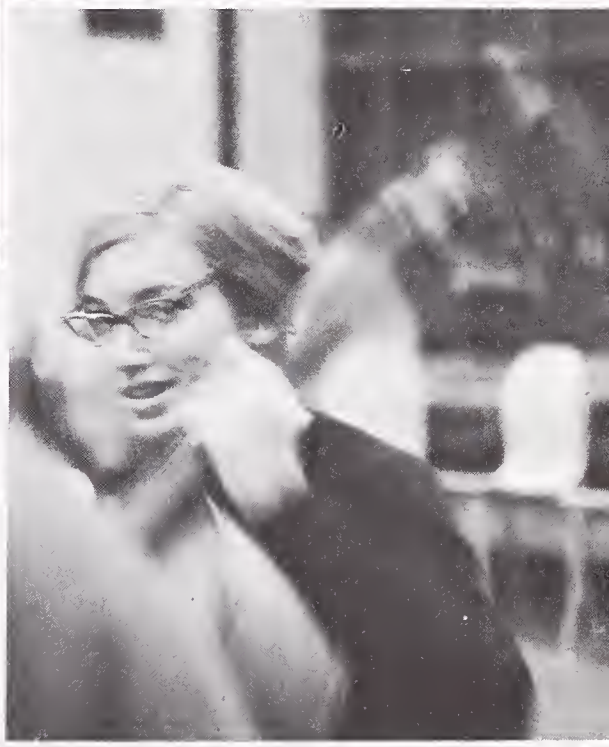

MEMORIAL COU
DEDI D TO THOSE STUDENTS
CAV TR LIVES FOR FREE
194 5 1950-

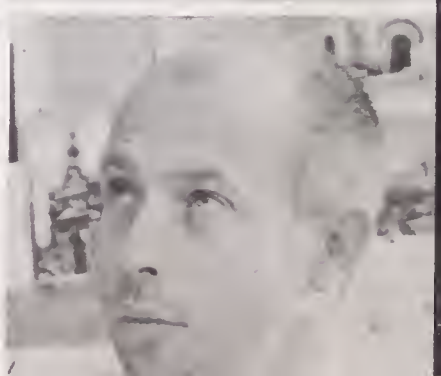

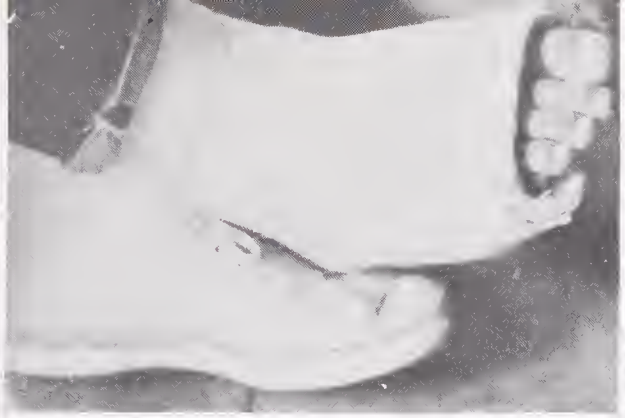

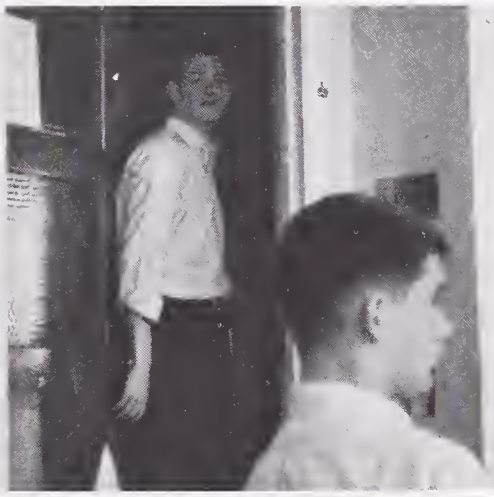

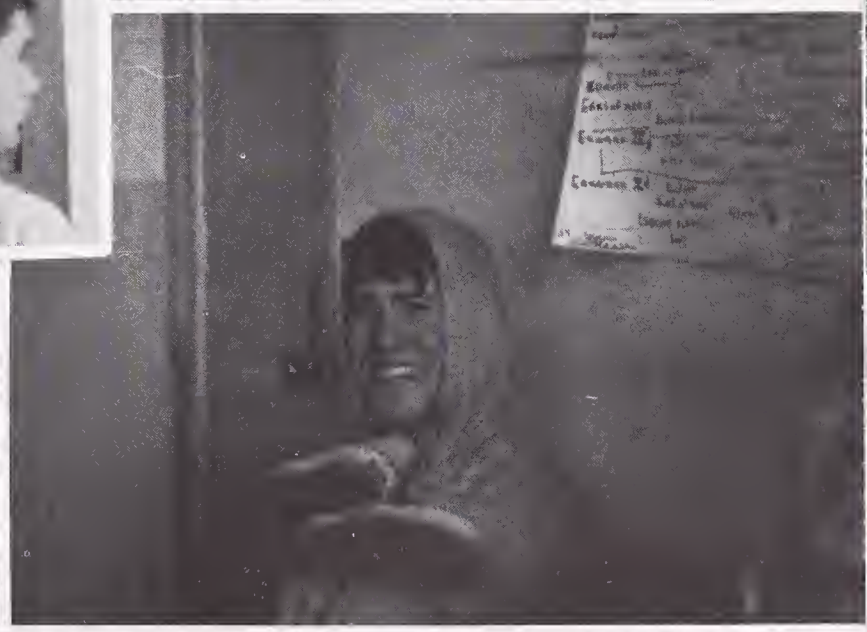
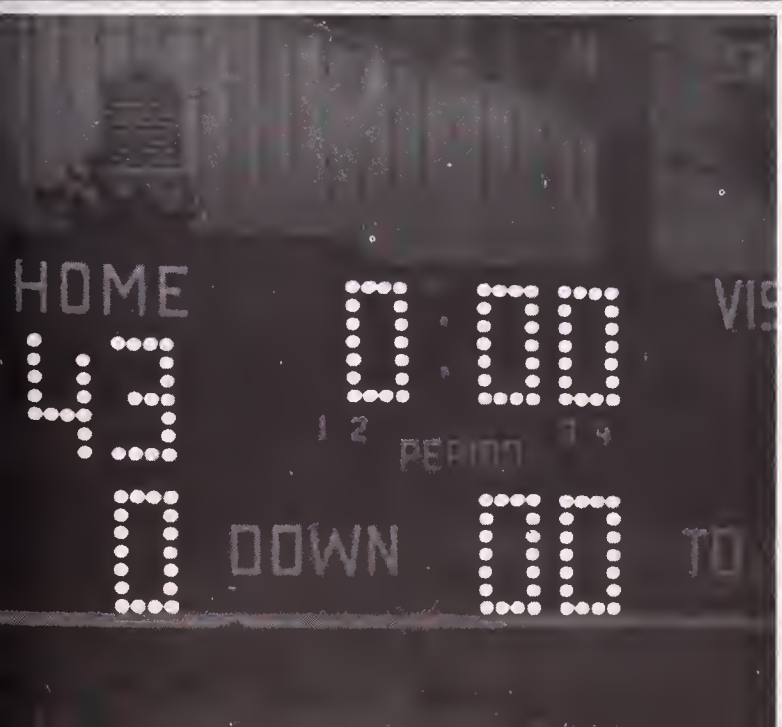
HOME
43
0:00
1 2
PERIOD
3 4
0
DOWN
00
TO

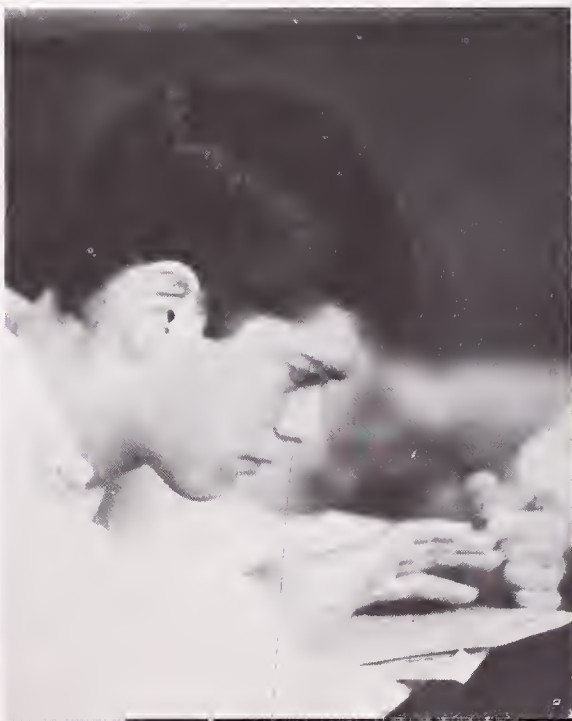

MAZELTON PRINTING COMPANY BERKELEY